

62

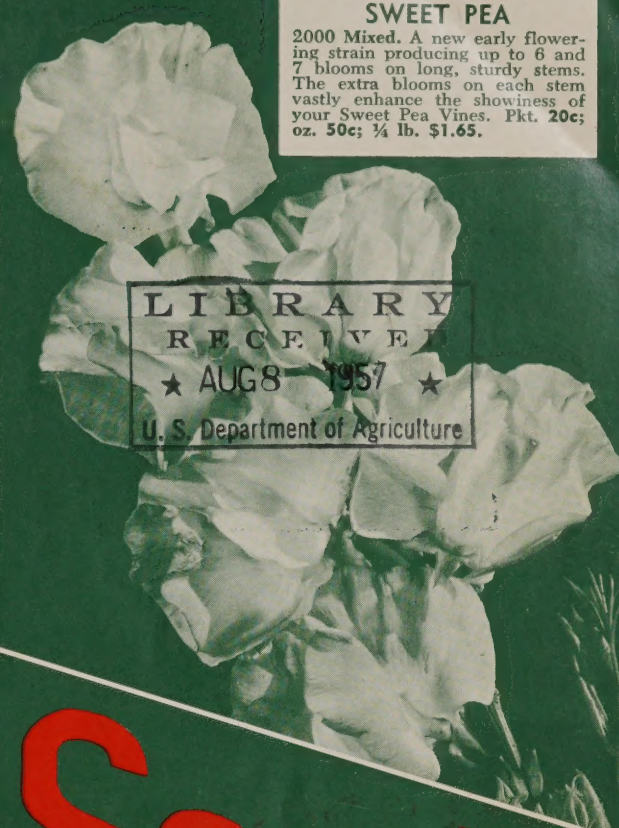

700 Louisiana S1 White Clover.
(Certified) (See page 1 for information.)
¼ lb. 70c; lb. \$1.95; 5 lbs. \$8.25. Write
for prices on larger quantities.

The Beautiful
**MULTIFLORA
SWEET PEA**
2000 Mixed. A new early flowering
strain producing up to 6 and
7 blooms on long, sturdy stems.
The extra blooms on each stem
vastly enhance the showiness of
your Sweet Pea Vines. Pkt. 20c;
oz. 50c; ¼ lb. \$1.65.



LIBRARY
RECEIVED
★ AUG 8 1957 ★
U. S. Department of Agriculture

Reuter's Seeds

1957
Fall & Winter

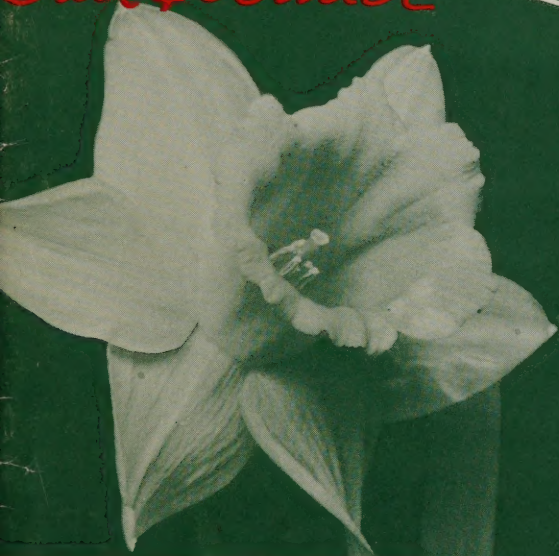

GOLDEN HARVEST
the "EXQUISITE" DAFFODIL
Undoubtedly one of the largest trumpet
varieties in existence. The deep golden yellow
color and large size combine to make a
striking effect. Early blooming and very
dependable. 3 for 70c; 6 for \$1.20; 12 for
\$2.15; 100 for \$12.50.

NEW!

*Introduced
Successfully Last Year*

— Now A MUST

SPINACH
Early HYBRID No. 7

500 This new Hybrid Spinach is the
result of extensive breeding work. It
was first introduced to our trade last
year, and has created a lot of favorable
comments. It is a considerably stronger
grower than the regular strains of
Spinach, with extra large fleshy, semi-
crumpled leaves of superior quality. We
highly recommend it for the home gar-
dens, canneries and freezing. Pkt. 15c;
oz. 25c; ¼ lb. 55c; lb. \$1.65; 5 lbs.
\$7.50. Not prepaid; 10 lbs. \$12.00; 100
lbs. \$90.00.



REUTER SEED CO. Inc.
New Orleans, Louisiana

For 77 years America's Greatest Seed House Serving the South

The Choicest of SEED GRAIN

Camellia Oats FOR DEPENDABLE RESULTS

778 (Certified) Developed by the Louisiana Agricultural Experiment Station and released in 1942. This strain of Oats is the result of years of selection and testing. It has shown almost complete resistance to leaf rust—a particularly important factor in South Louisiana where leaf rust epidemics in many parishes have made oats a hazardous crop. It is not resistant to stem rust but this disease is less prevailing and also less serious since it does not become severe until the plants are practically mature. The Camellia Oat produces strong, vigorous plants reaching up to 4 feet in height, and have large plump kernels with an insignificant awn. The large dark green leaves furnish a dependable winter grazing crop. It is a heavy yielder and returns of 65 bushels per acre are reported from South Louisiana. Not prepaid: Bus. (32 lbs.) \$3.00; 4 bus. or over \$2.65 per bus.; 48 bus. or over \$2.60 per bus. Write for quantity prices when ready to buy.

778-A (Uncertified). Not prepaid. Bus. (32 lbs.) \$2.65; 4 bus. or over \$2.30 per bus.; 48 bus. or over \$2.25 per bus. Write for quantity prices.



RED RUST Resistant

777 **Nortex 107.** Exceptionally fine strain of rust-resistant Oats that is hardy, heavy-yielding, producing a medium tall, stiff straw and an enormous tonnage of grain and hay. It is a very vigorous grower, robust, productive and does well on all types of soil. Sow during October and November at the rate of 2 to 3 bushels per acre. Cut for hay when the Oats are in the milk, or about half mature. Oats are easier to grow than corn, cost less to make and are a better feed in summer for your stock, being less heating. Stools out strongly and makes the best kind of grazing for cattle, hogs, horses and mules during the winter and early spring.

Many dairymen are using oats for early fall grazing and have found that in most cases milk production has been greatly increased.

Our seed is thoroughly re-cleaned. Not prepaid: Bus. (32 lbs.) \$2.30; 4 bus. or over \$1.95 per bus.; 48 bus. or over \$1.90 per bus. Write for quantity prices when ready to buy.

ALBER

770 This Oat is recommended as a most dependable producer. It matures fully ten days earlier than Red Rust Resistant varieties. Stools equally as well, withstands more adverse weather, just before harvest time. Yields 25 to 40 bushels more grain per acre. Definitely more rust-resistant than any of the so-called "rust-proof" strains. In one parish in Louisiana where Oat production had been a total failure, the famous Alber Oats yielded an average of 60 bushels to the acre for three consecutive years.

This wonderful Oat has been tested by the Experiment Station at Baton Rouge, and for six consecutive years it has been the highest yielding variety and a grand feeding Oat. Good land is necessary and the use of Nitrate as a top-dressing essential unless your soil is very rich. For hay, cut in milk stage; for grain, cut when fully ripe. Not prepaid: Bus. (32 lbs.) \$2.50; 4 bus. or more \$2.15 per bus.; 48 bus. or over \$2.10 per bus. Write for quantity prices when ready to buy.

ATLAS 66 Wheat

780 This wheat is noted for its excellent straw strength. It is resistant to powdery mildew and to both leaf and stem rust. Because of its ability to resist lodging, it can be used to better advantage for planting on soils of high fertility. Atlas shows a semi-winter habit of growth and a very dark green foliage. Sow during the months of September, October and November. If planted in drills 40 to 50 lbs. per acre is required, and if broadcast 75 to 90 lbs. per acre is recommended. Not prepaid: Pk. (15 lbs.) \$1.55; Bus. (60 lbs.) \$4.75; Bag (120 lbs.) \$8.75.

Treat Oats with CERESAN M

Insures against losses from smut and other diseases. Ceresan M is easy to apply, and destroys seed borne diseases. $\frac{1}{2}$ oz. will treat one bushel of Oats. Ceresan M: 14 oz. \$1.70; 3 lbs. \$4.75, postpaid. Not prepaid: 40 lbs. \$44.95.



Quality CLOVERS

IMPROVED *Louisiana* WHITE CLOVER

722 This improved strain of Louisiana-grown White Clover grows much more vigorous and will last longer than the regular White during our hot Summer months. It starts out very early in the Fall and when properly fertilized makes an excellent winter pasture. Two cuttings of hay may often be obtained. This clover came originally from New Zealand where it is also known as Mother Clover. Sow during the Fall at the rate of 10 lbs. per acre when planted alone, or 4 to 6 lbs. on established pastures. For maximum results inoculate seeds with Nitragin "B." ¼ lb. 60c; lb. \$1.60; 5 lbs. \$7.00. Not prepaid: 10 lbs. \$12.00; 100 lbs. \$110.00.

WHITE CLOVER *LOUISIANA GROWN*

734 Louisiana-grown White Clover furnishes abundant grazing throughout the year under severe Southern conditions. The hottest dry summers do not stop its steady and sure growth. It has no equal for winter and early spring grazing. Louisiana grown seed produces a crop that blooms fully a month earlier than imported seed, growing several inches taller with leaves and stems twice as large. It is relished by all livestock. It is adapted in the South to practically every region and type of soil. It is a perennial. White Clover does well with Bermuda and Dallis Grass, as well as with Kentucky Blue Grass and Red Top in the upper South.

Sow during the fall and early spring at the rate of 10 lbs. per acre when planted alone. On established pastures, from 4 to 6 lbs. of seed per acre will give a good stand. Seed should be inoculated with NITRAGIN B. Lb. \$1.45; 5 lbs. \$6.25. Not prepaid: 10 lbs. \$10.00; 100 lbs. \$95.00.

MEDIUM RED CLOVER

737 Recommended as a winter and spring pasture Clover and soil improver on meadows. Some use it for hay, and yields 1 to 2 cuttings. In the states North of the Cotton Belt, Red Clover is sometimes a perennial, but as a rule it does not survive Southern summers. If fall sown it gets large enough to furnish fall grazing. Most soils suit this great soil-improving clover. Commence sowing during the early fall and spring at the rate of 12 to 15 lbs. per acre or, in pasture mixtures with other crops, 5 lbs. per acre. This clover has enjoyed increased plantings in the South each year for the past 5 years. Inoculate seed with NITRAGIN B. Lb. 90c; 5 lbs. \$3.90. Not prepaid: 10 lbs. \$5.50; 100 lbs. \$50.00.

Louisiana RED STATION 1 Clover

698 (Certified) Louisiana Red Station 1 Clover is a new strain of Red Clover that has just recently been released. Regular Louisiana Red Clover, the past several years has been in demand far in excess of the supply. This new Louisiana Red Station 1 Clover is also in very short supply, and will be planted for seed purposes this year. While this strain of clover matures later than other Southern strains, it is earlier than Kenland and other Midwestern varieties. Sow in early fall at the rate of 10 to 15 lbs. per acre, or in pasture mixtures at 5 lbs. per acre. For best results inoculate seed with Nitragin "B."

MARVELOUS MIXTURE

743A A combination of three of our most famous pasture clovers for the South—Persian, White and yellow Hop. A seeding that will last for years. Produces fine quality and variety of most excellent feed and gives longer pasture season. It only requires 6 pounds of seed to the acre. Lb. \$1.15; 5 lbs. \$4.95. Not prepaid: 10 lbs. \$7.75; 100 lbs. \$72.50.

HOP CLOVER

744 Grows well over the greater part of all the Southern States. It's very aggressive and hardy. Should be a part of all pasture Clover mixtures. It is one of the earliest to give grazing. Specially adapted to sandy soil and waste lands. When planted on rich soil, it will produce larger plants with more foliage. If used alone, sow 6 pounds per acre. Plant in early fall and spring. Makes slow growth through the winter, but comes on rapidly in the early spring. Seed should be inoculated with NITRAGIN B. Lb. 75c; 5 lbs. \$3.25. Write for Prices on Larger Quantities.

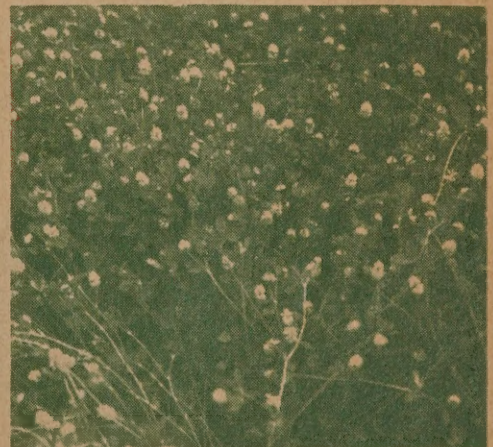

Hop Clover



Improved Louisiana White Clover

Louisiana S-1 WHITE CLOVER

700 Louisiana White Clover S1 (Certified) was bred as an improvement of the native White Clover. This improvement was demonstrated by comparison trials which showed S1 Clover as yielding an average of 7,531 pounds of hay per acre per year as to Louisiana White Clover's 5,919 pounds and Ladino Clover's 6,920 pounds. Some of this increase in forage may be attributed to the fact that S1 Clover begins growing earlier in the fall and continues later in summer. S1 Clover survived the drought during the 1952 summer and fall. Sow during the fall at the rate of 10 lbs. per acre when planted alone, or 4 to 6 lbs. on established pastures. Inoculate with Nitragin "B." ¼ lb. 70c; lb. \$1.95; 5 lbs. \$8.25. Not prepaid: 10 lbs. \$14.50; 100 lbs. \$135.00.

700-A Louisiana White Clover S1 (Uncertified). ¼ lb. 65c; lb. \$1.75; 5 lbs. \$7.25. Not prepaid: 10 lbs. \$12.50; 100 lbs. \$115.00.

Black Medic

742 A wonderful Clover of the Alfalfa family, thriving on all soils except loose sands and water-logged types. It spreads faster than any other Clover. Reseeds itself with the closest possible grazing. Yields a very nutritious pasture. Sow from early September until March, the earlier the better. It can also be used to excellent advantage for cover crop purposes. Matures seed in May. It works well in mixtures with other clovers and grasses for grazing. Sow 10-15 pounds an acre. Inoculate seed. Lb. 60c; 5 lbs. \$2.50. Write for prices on larger quantities.

California Hulled BUR CLOVER

740 (*Medicago hispida*). It adds nitrogen to the soil for the succeeding crops, adding vegetable matter, holding plant-food from washing away in winter rains and building up your livestock. California Hulled Bur Clover is superior to the common spotted variety. It's easier to obtain a stand, grows faster, often ready to graze by December 15, and withstands dry weather better. Stock relish it and it reseeds under the closest grazing. Simply broadcast the seed over the grazing area at the rate of 20 to 25 pounds to the acre. Seed should be inoculated with Nitragin A. Lb. 80c; 5 lbs. \$3.20. Not prepaid: 10 lbs. \$4.40; 100 lbs. \$40.00.

For Better Pastures



Ladino Clover

LADINO Clover

720 **Certified.** Similar in appearance and habit of growth to the common White Clover, but a much stronger and taller grower. It is excellent for hay, very rich in protein and is relished by all kinds of livestock. Also fine for pasture and if not grazed too closely will remain green until Fall. Sow 2 to 3 lbs. to the acre if planted with grasses, 5 to 6 lbs. if sown alone. **Lb. 95c; 5 lbs. \$3.85.** Not prepaid: 10 lbs. \$5.50; 100 lbs. \$50.00.

MELILOTUS INDICA

738 **Annual Yellow Blossom Sweet Clover.** Also spoken of as "Sour Clover." Grows 2 to 3 feet tall and produces 5 to 10 tons of green matter by early May. Stock seem to relish it when the taste is cultivated, but it is chiefly used for soil improvement. It thrives on all kinds of soil—does splendidly on acid soils if they are limed. Tremendously reduces your fertilizer costs. Sow during the fall at the rate of 20 pounds to the acre if alone. Inoculate seed with Nitragin A. **Lb. 45c; 5 lbs. \$1.25.** Not prepaid: 10 lbs. \$1.35; 100 lbs. \$10.50; 500 lbs. \$52.00; 1000 lbs. \$102.50.

KENLAND RED Clover

699 **Certified Kenland Red Clover** was bred particularly for its disease resistance. Highly tolerant to cold winters and summer droughts, it is a variety well worth sowing. Kenland produces more root and nodule growth than the regular Red clover and as a result adds that much additional nitrogen to the acre.

Sow at the rate of 10 to 15 lbs. to the acre in the early fall, or 7 to 10 lbs. in mixtures. Inoculate seed with Nitragin "B" for best results. **Lb. \$1.00; 5 lbs. \$4.15.** Not prepaid: 10 lbs. \$6.00; 100 lbs. \$55.00.

WHITE BLOSSOM SWEET CLOVER

735 (*Melilotus alba*). A biennial Sweet Clover. Grows two years from one seeding. It's a great soil builder. Relished by all kinds of livestock. No other pasture crop measures up to the summer and fall grazing furnished by this plant. Here in the South two cuttings of hay are had the first year, and one cutting and a seed crop the second or grazing entirely, if preferable. Plant during September and October, at the rate of 15 to 20 pounds per acre, if sown alone. Seed should be inoculated with Nitragin A. **Lb. 65c; 5 lbs. \$2.25.** Not prepaid: 10 lbs. \$2.50; 100 lbs. \$22.00.

ALSIKE CLOVER

736 This is the best pasture Clover for low, wet, or poor lands. On the borders of marshes, seepy hillsides, and places too wet for other Clovers this plant makes its best growth. It is of no value on dry soils. Sow with Red-Top grass on the damp and low places in the pasture. Commence sowing during September, at the rate of 6 to 8 pounds per acre. Seed should be inoculated with NITRAGIN B to insure success. **Lb. 85c; 5 lbs. \$3.60.** Not prepaid: 10 lbs. \$4.85; 100 lbs. \$44.50.

HUBAM CLOVER

721 An annual White Blossom Sweet Clover resembling the biennial white (*Melilotus Alba*) in appearance. From a slow start it will reach a growth of 7 to 8 feet in a few months. Excellent pasture and hay clover. Also fine for bee keepers. Will reseed itself. Seed should be inoculated with Nitragin A and the soil well limed for best results. Sow 15 pounds to the acre. **Lb. 55c; 5 lbs. \$2.00.** Not prepaid: 10 lbs. \$2.15; 100 lbs. \$18.50.



Persian Clover



Alsike Clover

PERSIAN Clover

743 A valuable clover that should be planted on every pasture in the South. Furnishes splendid grazing from December until June. Will carry 4 to 6 head of cattle per acre throughout the entire growing season. Yields 2 to 3 tons of rich, palatable hay per acre. Reseeds itself even when closely grazed and spreads rapidly. Makes an upright growth, 2 to 3 feet high, bears small pink flowers and seeds heavily. Will stand heavier, wetter lands than most clovers and is an excellent soil builder.

Persian Clover grows well in mixtures, and is an ideal crop to grow in connection with White Clover, Bermuda, Dallis Grass, also Lespedeza for both hay and pasture. It has a deeper root system than White Clover and requires less moisture for its success. Grows equally well on clay or loamy soils. The lime requirements are very low. Thrives on upland soils. Grows rapidly—fully two weeks ahead of White Clover. Sow 6 to 8 pounds of seed per acre from September to November. Cover very lightly. Seed should be inoculated with NITRAGIN B. **Lb. \$1.15; 5 lbs. \$4.75.** Not prepaid: 10 lbs. \$7.30; 100 lbs. \$68.00.

ALFALFA *FOR* WINTER PASTURES & HAY



Pasture Showing Good Management

HAIRY PERUVIAN ALFALFA

702 Superior to all types for production where the temperature does not fall below 10 degrees Fahrenheit. Highly recommended for the entire lower South. Yields 10 to 20 per cent more growth during the Winter and can be cut through the entire year for hay. It is a tall, vigorous grower, and will live as long as any type where the Winters are not too cold and where there is Summer moisture. Yields one more cutting and from one to three tons more hay in a season than other Alfalfa. On poor or sandy land, Hairy Peruvian will give you cuttings of hay where other kinds will not. Sow during early Fall and Spring in thoroughly prepared, well-drained soil, broadcast or in drills, at the rate of 15 to 20 pounds per acre. Alfalfa will produce more good feed per acre, add more vegetable matter and nitrogen to the soil than any other crop. Seed should be inoculated. Lb. 80c; 5 lbs. \$2.85. Not prepaid: 10 lbs. \$3.40; 100 lbs. \$31.00. Write for quantity prices when ready to buy.

COMMON ALFALFA

701 Arizona-grown. Perfectly adapted to almost the entire upper South. Customers tell us that it will yield more than Utah and Kansas seed. Peerless Brand has the hardiness and yielding quality you demand in Alfalfa. Where it is planted on good, well-drained soil, with some lime, it will last almost indefinitely and cold does not kill it after it becomes well established. Lb. 75c; 5 lbs. \$2.80. Not prepaid: 10 lbs. \$3.30; 100 lbs. \$30.00.

Greatest FERTILIZER CROPS *for the* SOUTH

Hairy Vetch

741 Ranks at the top as the champion soil-improving crop. Turned under at the proper time it will double and triple per acre yields of the following crop. Cut or grazed, combined with small grains, such as oats and rye, or seeded alone, it furnishes splendid winter and spring pastures. Makes wonderful hay, very rich in protein; all stock relish it.

\$18.25
Per 100 Lbs.

Sow during August through November at the rate of 20 pounds per acre in drills or 30 pounds broadcast. The three-row drill is well adapted for planting between cotton and corn rows.

When Vetch produces 15 to 20 lbs. of green matter per 100 square feet, the crop may be turned under. This is usually during early April. It will decay sufficiently in about two weeks to plant your corn or cotton, or some other summer crop. Seed should be inoculated.

Prices: Not prepaid: 10 lbs. \$2.15; 100 lbs. \$18.25. Write for prices on larger quantities.



Hairy Vetch

Common Vetch

725 The most popular type in Louisiana. The State Experiment Station claims that Common Vetch can satisfactorily be grown in most areas where Hairy is generally grown. Common Vetch prefers sandy loams that are well drained, but will produce good crops on most other soils where water does not stand. It is not as resistant to cold as Hairy. When planted alone, it requires 30 to 40 lbs. per acre. Half the quantity is sufficient when sown with small grains. Seed should be inoculated with Nitragin C. Not prepaid: 10 lbs. \$1.45; 100 lbs. \$11.25. Write for prices on larger quantities.

Dwarf Essex RAPE

876 Every hog-grower can produce pork at a lower cost if he has a good Rape-pasture. Relished by all kinds of stock, but principally planted for hogs and poultry. Make fine "greens" for table as a substitute for turnip or spinach "greens," when young.

It grows 15 to 30 inches high and makes a splendid green and forage crop in 6 to 8 weeks. Grows on any soil. Sow any time during the summer, fall, or winter, either in drills (4 pounds per acre) or broadcast (8 pounds per acre). Planted in small grain, will pasture 20 hogs for 3 months. Lb. 55c; 2 lbs. 90c; 5 lbs. \$1.75. Not prepaid: 10 lbs. \$1.80; 100 lbs. \$15.00.

ABRUZZI RYE

776 Far ahead of any other Rye for the South because it gives a better yield, stands up well and produces good grazing. Our pure Southern-grown stock stools out quickly and heavily, covering the ground and protecting its roots in winter. It can be pastured a month to six weeks earlier than other types. Invaluable for the dairyman and stock farmer because it produces 50 per cent more pasturage. We offer only the highest quality stock. (Treat before planting with Ceresan M.) Not prepaid: Pk. (14 lbs.) \$1.65; bus. (56 lbs.) \$4.75; 2 bus. or more \$4.40 per bus. Write for quantity prices when ready to buy.

SEND US YOUR
U. S. GOVERNMENT
PURCHASE ORDERS!

PENSACOLA BAHIA GRASS



Photo by Ed Hunton, USDA Extension Service

843 This grass for grazing is as good as any of the improved grasses if grazed while young or kept heavily grazed. It stands more cold weather and more dry weather than any of the other Summer grasses. Hot weather, cold weather, dry weather, rich land, eroded land, clay or sand—Pensacola Bahia will thrive and grow. Relatively unknown 5 years ago, it is fast becoming one of the South's leading grasses. Pensacola Bahia is a narrow leaf Bahia Grass (*paspalum notatum*) that has a heavy, deep, fibrous root system. It has been grown successfully in combination with Clover, Lespedeza and Fescue Grass. Plant at the rate of 10 to 20 lbs. per acre. Lb. 75c; 5 lbs. \$2.85. Not prepaid: 10 lbs. \$3.70; 100 lbs. \$34.00.

RHODES GRASS

844 A valuable pasture and hay grass for South Texas. Yields 6 to 8 cuttings of rich hay, each averaging 1 to 1½ tons per acre. Does not stand severe freezing. Thrives best on soils that are fairly moist. It is very leafy, slender and erect, producing stems from 2 to 5 feet in height. The hay is easily cured. Broadcast seed anytime during the early spring on well prepared land at the rate of 12 lbs. per acre. Cultural leaflet free! Lb. \$1.60; 5 lbs. \$7.00. Not prepaid: 10 lbs. \$12.00; 100 lbs. \$110.00.

RESCUE GRASS

842 (Chapel Hill Strain) Makes fine early spring pasture. Grows in tufts or bunches, often a foot in diameter and is very leafy at the base. The stems are nearly erect, 2 to 4 feet high. Furnishes nutritious grazing until May. Does well mixed with Rye Grass and Crimson Clover at the rate of 30 to 40 lbs. per acre. Lb. 65c; 5 lbs. \$2.65. Not prepaid: 10 lbs. \$3.10; 100 lbs. \$27.00.



Rescue Grass, Chapel Hill Strain

Fancy BERMUDA Grass

829 The most dependable and permanent Grass for lawns, golf-courses, and athletic fields. Stands long, hot, dry summers without injury. It grows on all kinds, from heaviest clay to the lightest sand, and furnishes abundant pasturage. Sow broadcast on well-prepared land from March until October in lower South. May to September in upper South and cover very lightly. Seed germinates slowly. Sow 10 to 15 pounds to the acre for pastures; 5 lbs. to 1,000 square feet for lawns. Germinates in 20 to 30 days with proper soil moisture. Lb. 70c; 5 lbs. \$2.75. Not prepaid: 10 lbs. \$3.25; 100 lbs. \$29.50.

Hulled BERMUDA Grass

826 Reuter offers Extra Hulled Bermuda Grass with the hull removed, a process which gives much quicker germination. Under favorable moisture and soil conditions, Reuter's Hulled Bermuda Grass will germinate in 7 to 10 days, whereas unhulled seed requires 20 to 30 days. Furthermore, it is more economical, because only about half the quantity is necessary to sow 100 square feet of lawn.

Seed should be sown from March until November in the lower South and from May until September in the upper South. Plant 3 lbs. to each 1,000 (50x20) sq. ft. of lawn, fairway, athletic or aviation field. Use 10 lbs. per acre for pasture. Plant when ground is warm because Bermuda will not germinate in cold soil. Be sure to specify HULLED SEED when ordering. Lb. 90c; 5 lbs. \$3.60. Not prepaid: 10 lbs. \$4.90; 100 lbs. \$45.00.

Imported DALLIS Grass

834 (*Paspalum Dilatum*.) One of the most valuable permanent pasture grasses in the South. Comes nearer growing year-round than any other grass. Cultivation readily kills it. Makes its fastest growth on heavy or moist bottomland, but gives satisfactory results on dry hill lands, and will even grow in burnt-over timber land. It stops washes and gullies. Withstands continued drought remarkably well. We know of no better grass to withstand flood conditions on lowlands. Light freezes do not injure this grass.

Combines well with Bermuda and Carpet Grasses, and once started in mixtures keeps a satisfactory balance with other crops. Lespedeza grows well with Dallis Grass mixtures, also White, Alsike, Hop, Bur, Black Medic and Persian Clover. Plantings are made the year-round, but principally in late summer and early fall, and in the spring commencing in January. Broadcast 10 to 15 lbs. per acre if sown alone.

834 Imported Seed. (50% or better pure live seed.) Lb. \$1.00; 5 lbs. \$4.10. Not prepaid: 10 lbs. \$5.70; 100 lbs. \$52.00.

KENTUCKY 31 FESCUE

CARPET GRASS

823 (Certified) Kentucky 31 is a perennial bunch grass similar to Orchard Grass but with more of a spreading habit of growth. Unlike Orchard Grass the bunches increase in size and it eventually makes a close tight sod. It puts up blades in great numbers with possibly the greatest rate of growth in the late Summer, Fall and Winter when it stays noticeably greener than other perennials. It is best suited for use as a permanent pasture grass since it improves with age. It will grow almost anywhere but the better the soil, the better the grass. It is particularly suited to wet ground and will survive water standing on it for weeks at a time. It also grows well on high ground and stands drought well. A well prepared seed bed is advised but not absolutely necessary. Sow between Mid-August to Mid-October. Plant 10 to 20 pounds to the acre depending on whether a dense sod is desired or not. Grows well with Ladino Clover. Lb. 60c; 5 lbs. \$2.00. Not prepaid: 10 lbs. \$2.15; 10 lbs. \$18.50.

823-A Uncertified (98/90) Lb. 55c; 5 lbs. \$1.80. Not prepaid: 10 lbs. \$1.95; 100 lbs. \$16.50.

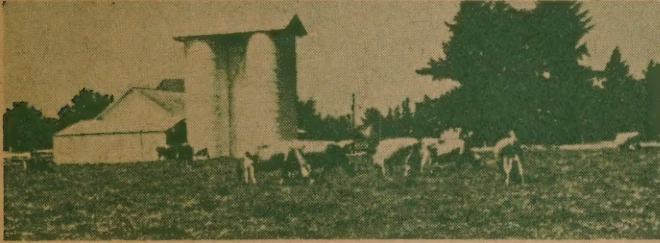

Carpet Grass in Luxuriant Growth

Kentucky Blue Grass

836 Excellent lawn grass; ideal for golf fairways and putting-greens; the sweetest and best pasture grass. Plants slightly creeping with deep green narrow leaf blades. It is only adapted to parts of the upper South and Northward. 5 pounds will sow 1,000 square feet for lawns; 40 pounds per acre for pasture. Plant in the fall and early spring. Lb. \$1.25; 5 lbs. \$5.25. Not prepaid: 10 lbs. \$8.00; 100 lbs. \$75.00.

RED TOP Grass

833 Good for lawns and pastures. Stands wet weather and overflowing for even two to three weeks. Will hold well during the summer if cut often. Sow from October until April at the rate of 5 pounds per 1,000 square feet for lawns and 10 to 15 pounds per acre for pastures. Cover seed very lightly. Lb. \$1.10; 5 lbs. \$4.25. Not prepaid: 10 lbs. \$6.25; 100 lbs. \$57.50.



Buffel Grass

830 Carpet Grass is one of the most important and valuable permanent grazing grasses for the South. A perennial spreading by creeping stems which root at every joint, thus forming a close, compact turf. Compared with Bermuda Grass, Carpet Grass is its equal in feeding value; it may be grazed considerably later in the fall and earlier in the spring; it does better on poor, sandy soils and furnishes more grazing; it is better adapted to wet sour soils and thrives better under hot, humid conditions. Like Bermuda it is palatable and relished by all livestock.

It is strictly a pasture or lawn grass and stands close grazing and heavy trampling; in fact, it grows best and spreads more rapidly when closely grazed and trampling seems to improve it. Can be sown over your present pasture, creek bottom, or cut-over woodland without plowing or discing. Produces practically year-round succulent green pasture. Easily eradicated by plowing. It does splendidly sown with Lespedeza, Dallis Grass, Black Medic, White Clover and Bur Clover. Carpet Grass can be grown wherever the temperature does not fall below 10 degrees. Fall sowings are conducted during Sept., Oct. and Nov. It is a drought-resisting grass and furnishes fine grazing during long dry spells, when all other grasses are dead. Carpet Grass is easy to start, if you plant first quality seed. Most of the seeds on the market are low grade. Reuter's stock is the finest available from the choicest meadows in the South. Sow at the rate of 10 to 15 lbs. per acre for pasture and 25 to 30 lbs. for lawns, public parks and golf courses. Lb. \$1.00; 5 lbs. \$4.00. Not prepaid: 10 lbs. \$6.00; 100 lbs. \$55.00.

PANIC GRASS

845 Giant Blue Panicum is a marvel among pasture grasses. It is a deep-rooted perennial bunch grass that forms good sized, tough crowns by means of thick, short, bulbous rhizomes. The plants may reach a height of six feet under the best of growing conditions. The bottom half of the stem has large nodes and body internodes. Branching from the lower nodes is common if the main stem is cut off. The panicles are terminal on the stems and branches. It doesn't make much growth for the first several months during which time it is building a root system. After it gets the roots well established it grows amazingly fast and is resistant to drought. It prefers heavy loam soils of high fertility and needs irrigation if annual rainfall is under 25 inches.

Panicum is a sweet grass used for hay and pasture. It is rich in protein and food value and yields per acre more than double that of Alfalfa. Seed should be planted in moist soil and covered lightly using only one pound per acre. Lb. \$1.10; 5 lbs. \$4.25. Not prepaid: 10 lbs. \$6.30; 100 lbs. \$58.00.

Buffel GRASS

846 The perennial bunch grass that rejuvenates worn-out fields, checks erosion, and provides excellent, quick-growing hay and grazing. As green forage or as hay its protein content is very high. It produces tall slender branches and stems, and a mass of deep roots. Grows well on sandy or heavy soil and stands severe drought.

Plant in the fall at the rate of one to two pounds of seed to the acre in rows 36 inches wide. Use a firm seed bed and seed not over 3/4 inch deep. In the fall plant preferably 60 days prior to frost. 1/4 lb. 80c; lb. \$2.25; 5 lbs. \$8.75. Not prepaid: 10 lbs. \$15.00.

ARASAN TREATED GRASS SEED INSURES SUCCESS

REUTER'S TESTED

Vegetable Seeds

ASPARAGUS

4 Mary Washington. Very productive rust-resistant variety. The shoots are large and deep green. Pkt. 10c; oz. 25c; ¼ lb. 75c; lb. \$2.25.

ARTICHOKE

1 Green Globe. A perennial whose edible buds or flowerheads are delicious. Plant in drills during the winter three to four inches apart and about one foot from row to row. Transplant the following fall. Pkt. 20c; ½ oz. 50c; oz. 90c; ¼ lb. \$3.25; lb. \$11.00.

ARTICHOKE PLANTS

(Ready September-October)

Doz. \$1.85; 25 for \$3.25.

BRUSSELS SPROUTS

77 Long Island Improved. 90 days. Sprouts deep green and of finest quality. Plant July-September. Pkt. 15c; oz. 55c; ¼ lb. \$1.55; lb. \$4.50; 5 lbs. \$21.00.



Creole
Artichoke

GREEN PODDED BUSH BEANS

How to Grow Beans. Sow 1½ to 2 inches deep, 3 to 4 inches apart, in rows 2½ to 3½ feet apart. Cultivate often until plants blossom. Deep cultivation when in bloom will cause many flowers to fall, and cultivating when vines are wet with dew may cause rust and spread anthracnose if it is present. Two pounds will sow 100 feet of row; 60 pounds (bus.) an acre.

16 Stringless Black Valentine (Certified). 53 days. The oval pods are 6½ to 7 inches long, nearly straight, dark green, distinctly stringless, and of fine quality and flavor. ¼ lb. 20c; ½ lb. 35c; lb. 65c; 2 lbs. \$1.20; 5 lbs. \$2.50. Not prepaid: 15 lbs. (pk.) \$4.20; 60 lbs. (bus.) \$14.85; 100 lbs. (bag) \$23.00.

50 Wade. 52 days. Gold Medal Winner 1952 All-America Selection. Resistant to mosaic and powdery mildew. The pods are deep green in color, 5½ to 6 inches long, round, slender, and with reddish brown seeds. It holds its pods off the ground and yields heavily. ¼ lb. 20c; ½ lb. 35c; lb. 65c; 2 lbs. \$1.20; 5 lbs. \$2.65. Not prepaid: 15 lbs. (pk.) \$5.10; 60 lbs. (bus.) \$18.50; 100 lbs. (bag) \$29.00.



Beans, Topcrop

7 Tendergreen. Improved Mosaic-Resistant. 52 days. Absolutely stringless and immensely productive. The deliciously flavored, lovely light green pods are 6 to 6½ inches in length, round as a pencil, very meaty, smooth and exquisitely tender and melting. Plants medium large, strong and vigorous. ¼ lb. 20c; ½ lb. 35c; lb. 65c; 2 lbs. \$1.20; 5 lbs. \$2.55. Not prepaid: 15 lbs. (pk.) \$4.75; 60 lbs. (bus.) \$17.15; 100 lbs. (bag) \$27.00.

11 Bountiful Stringless. 48 days. The attractive, uniform pods are 7 to 7½ inches long, thick, flat, solid, of pale green color, straight, broad, quite meaty, meltingly tender, and of delicious flavor. Plants are large, hardy, disease-resistant and prolific. ¼ lb. 20c; ½ lb. 35c; lb. 65c; 2 lbs. \$1.20; 5 lbs. \$2.50. Not prepaid: 15 lbs. (pk.) \$4.35; 60 lbs. (bus.) \$15.50; 100 lbs. (bag) \$24.00.

22 Commodore

58 days. Also known as Dwarf Kentucky Wonder Beans. It produces pods (very similar to Kentucky Wonder Pole) that are full of flavor when prepared. The dark green pods are 6½ to 7½ inches long, slightly curved, round, stringless and of excellent quality. This bean merits your confidence. ¼ lb. 25c; ½ lb. 45c; lb. 75c; 2 lbs. \$1.40; 5 lbs. \$3.25. Not prepaid: 15 lbs. (pk.) \$6.65; 60 lbs. (bus.) \$24.50; 100 lbs. (bag) \$38.00.

WAX PODDED BUSH BEANS

24 Sure-Crop Stringless Wax

53 days. Handsome, rich yellow pods, 6 to 7 inches in length; thick, very fleshy and brittle. Perfectly stringless. Valuable also for its disease-resisting qualities. ¼ lb. 20c; ½ lb. 35c; lb. 65c; 2 lbs. \$1.20; 5 lbs. \$2.50. Not prepaid: 15 lbs. (pk.) \$4.35; 60 lbs. (bus.) \$15.50; 100 lbs. (bag) \$24.00.

8 Davis White Stringless Wax.

(Gold Standard). 52 days. Has straight, flat pods, 6½ to 7 inches long, waxy yellow, perfectly stringless and tender. It is early and very productive. The large, pure white seeds are also excellent as shell beans. ¼ lb. 20c; ½ lb. 35c; lb. 65c; 2 lbs. \$1.20; 5 lbs. \$2.55. Not prepaid: 15 lbs. (pk.) \$4.75; 60 lbs. (bus.) \$17.15; 100 lbs. (bag) \$27.00.

17 Cherokee Wax. 53 days. This wax podded, stringless variety is of the Valentine type. Its pods are deep golden yellow, oval, and about 6½ inches in length. Adapted for home, market, and shipping. ¼ lb. 20c; ½ lb. 35c; lb. 65c; 2 lbs. \$1.20; 5 lbs. \$2.50. Not prepaid: 15 lbs. (pk.) \$4.35; 60 lbs. (bus.) \$15.50; 100 lbs. (bag) \$24.00.

BROCCOLI

Culture. Same as for Cabbage. Requires a cool season for its proper growth. One ounce will produce 1,500 plants; 4 to 6 ounces an acre.

73 Green Sprouting. A very prolific mid-season variety that is excellent for market, shipping and freezing. Produces compact central heads and numerous laterals. Pkt. 15c; oz. 35c; ¼ lb. \$1.00; lb. \$3.00; 5 lbs. \$13.50. Not prepaid: 10 lbs. \$25.00.

72 DeCicco. An extremely early strain ready for market 10 days ahead of Green Sprouting. Produces fine large compact heads and a high percentage of side shoots. Pkt. 15c; ½ oz. 30c; oz. 50c; ¼ lb. \$1.50; lb. \$4.50; 5 lbs. \$21.25. Not prepaid: 10 lbs. \$40.00.

43 Contender. 48 days. Contender (Buff Valentine) has now come to the front as one of the best green-podded bush beans. The pods are about 6½ inches long, slim, near round, dark green and stringless. The plants are resistant to mosaic. ¼ lb. 20c; ½ lb. 35c; lb. 65c; 2 lbs. \$1.20; 5 lbs. \$2.50. Not prepaid: 15 lbs. (pk.) \$4.35; 60 lbs. (bus.) \$15.50; 100 lbs. (bag) \$24.00.

31 Topcrop. 52 days. Gold Medal Winner 1950 All-America Selection. One of the earliest and most prolific of the green-pod bush beans. Pods are five and a half inches long, round, dark green, stringless and resistant to mosaic disease. ¼ lb. 20c; ½ lb. 35c; lb. 65c; 2 lbs. \$1.20; 5 lbs. \$2.55. Not prepaid: 15 lbs. (pk.) \$4.95; 60 lbs. (bus.) \$18.00; 100 lbs. (bag) \$28.00.

14 Giant Stringless. 53 days. Bearing handsome stringless pods, meaty, brittle and medium green in color. Grow 6 to 6½ inches long and quite straight. ¼ lb. 20c; ½ lb. 35c; lb. 65c; 2 lbs. \$1.20; 5 lbs. \$2.50. Not prepaid: 15 lbs. (pk.) \$4.35; 60 lbs. (bus.) \$15.50; 100 lbs. (bag) \$24.00.

9 Supergreen. 58 days. A carefully bred bean similar to but outyielding Tendergreen. The dark green pods are 6 to 8 inches long, straight, slim and round. The strong erect vine grows about 18 inches high. Excellent for the garden and canning. ¼ lb. 20c; ½ lb. 35c; lb. 65c; 2 lbs. \$1.20; 5 lbs. \$2.50. Not prepaid: 15 lbs. (pk.) \$4.50; 60 lbs. (bus.) \$16.00; 100 lbs. (bag) \$25.00.



Beans, Cherokee Wax

POLE BEANS

Bear Longer

Culture: Set 6- to 8-foot poles every 4 feet, in 4-foot rows, and plant 6 to 8 Beans around each pole. Thin to the 4 strongest. May also be planted in rows and supported by a wire fence or trellis, sowing 6 to 8 inches apart. A packet plants 20 hills.

13 Canfreezer. 60 days. This is a black-seeded Pole Bean with a medium vine about three feet in length. Season relatively early for a pole type Bean. Pods are straight, stringless, five to six inches in length, medium, dark green and round. Excellent for freezing purposes. $\frac{1}{4}$ lb. 20c; $\frac{1}{2}$ lb. 35c; lb. 65c; 2 lbs. \$1.25; 5 lbs. \$2.65. Not prepaid: 15 lbs. (pk.) \$5.20; 60 lbs. (bus.) \$19.00; 100 lbs. (bag) \$30.00.

47 Reuter's Ideal Market. 56 days. Our own exclusive introduction. Outyields all others and is the earliest of all green-podded Pole Beans. Pods are $5\frac{1}{2}$ to 6 inches long, perfectly round, stringless when young, meaty and tender. $\frac{1}{4}$ lb. 20c; $\frac{1}{2}$ lb. 35c; lb. 65c; 2 lbs. \$1.20; 5 lbs. \$2.50. Not prepaid: 15 lbs. (pk.) \$4.50; 60 lbs. (bus.) \$16.00; 100 lbs. (bag) \$25.00.

Bush "Butter" or Lima Beans

Culture: Make the rows 3 feet apart, dropping the Beans so the plants will stand 6 to 8 inches apart in the row and cover with 1 inch of soil. The Beans will germinate more rapidly if placed on edge, with the eye down.

38 Henderson Bush Lima. 65 days. The popular "Baby" Lima Bean. The compact bush grows 18 inches tall and bears a tremendous lot of pods 3 inches long and filled with 3 or 4 light green, small, flat Beans of a rich buttery flavor. When mature the Beans are white and keep well for winter use. $\frac{1}{4}$ lb. 20c; $\frac{1}{2}$ lb. 35c; lb. 65c; 2 lbs. \$1.20; 5 lbs. \$2.50. Not prepaid: 15 lbs. (pk.) \$4.00; 60 lbs. (bus.) \$14.00; 100 lbs. (bag) \$21.00.

38-A Thorogreen. 62 Days. Similar to Henderson Bush except beans are of an attractive green color. $\frac{1}{4}$ lb. 20c; $\frac{1}{2}$ lb. 35c; lb. 65c; 2 lbs. \$1.20; 5 lbs. \$2.50. Not prepaid: 15 lbs. (pk.) \$4.35; 60 lbs. (bu) \$15.50; 100 lbs., (bag) \$24.00.

34 Kentucky Wonder. 65 days. Immensely prolific, a strong climber, hardy, and bears a tremendous crop of thick pods measuring 9 to 10 inches long, practically round, curved, meaty, slightly stringy, but fiberless and brittle. $\frac{1}{4}$ lb. 20c; $\frac{1}{2}$ lb. 35c; lb. 65c; 2 lbs. \$1.20; 5 lbs. \$2.50. Not prepaid: 15 lbs. (pk.) \$4.35; 60 lbs. (bus.) \$15.50; 100 lbs. (bag) \$24.00.

33 McCaslan. 65 days. An astonishing yielder of large, rich, deep green pods 7 to 8 inches long, thick, flat, meaty, absolutely stringless and of delicious flavor. The white seeds are most excellent for winter use. $\frac{1}{4}$ lb. 20c; $\frac{1}{2}$ lb. 35c; lb. 65c; 2 lbs. \$1.20; 5 lbs. \$2.50. Not prepaid: 15 lbs. (pk.) \$4.50; 60 lbs. (bus.) \$16.00; 100 lbs. (bag) \$25.00.

18 Savage Wonder. 62 days. Unusually prolific. It is a black seeded Pole Bean producing pods 5 to 6 inches in length, medium dark green, round, straight and stringless. $\frac{1}{4}$ lb. 20c; $\frac{1}{2}$ lb. 35c; lb. 65c; 2 lbs. \$1.20; 5 lbs. \$2.55. Not prepaid: 15 lbs. (pk.) \$4.95; 60 lbs. (bus.) \$18.00; 100 lbs. (bag) \$28.00.

39 Jackson Wonder or Calico. 65 days. Excellent for summer use or as a winter Shell Bean. It is of true bush form, about 2 feet high, bearing in greatest profusion broad, flat pods 3 inches long, each having 3 to 5 medium-sized, handsomely speckled Beans of rich and delicious flavor. $\frac{1}{4}$ lb. 20c; $\frac{1}{2}$ lb. 35c; lb. 65c; 2 lbs. \$1.20; 5 lbs. \$2.50. Not prepaid: 15 lbs. (pk.) \$4.15; 60 lbs. (bus.) \$14.50; 100 lbs. (bag) \$22.00.

40 Dixie Butterpea, White. An outstanding newer lima bean that is unexcelled for flavor. The numerous small to medium pods are carried on strong vigorous plants. These pods contain near round, white, highly flavored lima beans that may be frozen, canned, or eaten fresh. $\frac{1}{4}$ lb. 20c; $\frac{1}{2}$ lb. 35c; lb. 65c; 2 lbs. \$1.20; 5 lbs. \$2.55. Not prepaid: 15 lbs. (pk.) \$4.95; 60 lbs. (bus.) \$18.00; 100 lbs. (bag) \$28.00.



Pole Bean, Kentucky Wonder

WINDSOR or FAVA BEANS

52 Horse Beans. (Imported.) Esteemed by Italians for green shell use. Produce enormous, glossy green pods, 10 to 12 inches long, containing 7 to 9 very broad, fleshy, large, light green beans of delicious pea-like flavor. Strong upright bushy growth. Plant during October and November. $\frac{1}{4}$ lb. 30c; $\frac{1}{2}$ lb. 50c; lb. 85c; 2 lbs. \$1.55; 5 lbs. \$3.50. SUPPLY VERY SHORT.

48 Burpee Improved Bush Lima. 75 days. The large pods are 5 to 6 inches long and usually contain 4 or 5 large, thick, meaty Beans of luscious true Lima flavor. They are borne profusely in clusters of from 5 to 8 held well above the foliage. The bushes are vigorous and hardy. $\frac{1}{4}$ lb. 20c; $\frac{1}{2}$ lb. 35c; lb. 65c; 2 lbs. \$1.20; 5 lbs. \$2.50. Not prepaid: 15 lbs. (pk.) \$4.60; 60 lbs. (bus.) \$16.50; 100 lbs. (bag) \$26.00.

Pole "Butter" or Lima Beans

Culture: Sow seeds about 1 inch deep in each hill placed about 3 to 4 feet apart each way. When well started, thin to 4 plants per hill. Use poles 7 to 8 feet high. The Beans will germinate more rapidly if placed on edge, with the eye down.

42 Carolina or Sieva. 77 days. A heavy yielder. The dark green pods are $3\frac{1}{2}$ inches long and contain 3 or 4 creamy white, flat, small Beans that are most tender and delicious. $\frac{1}{4}$ lb. 20c; $\frac{1}{2}$ lb. 35c; lb. 65c; 2 lbs. \$1.20; 5 lbs. \$2.50. Not prepaid: 15 lbs. (pk.) \$4.15; 60 lbs. (bus.) \$14.50; 100 lbs. (bag) \$22.00.

21 Giant Florida. 80 Days. Sensational Pole Lima with an enormous yield. The pods are 5 to 6 inches long, and contain 4 to 6 big, thick Beans that are creamy mottled with purple. The Beans are tender and have an excellent flavor. Vines attain a height of from 10 to 12 feet. $\frac{1}{4}$ lb. 20c; $\frac{1}{2}$ lb. 35c; lb. 65c; 2 lbs. \$1.20; 5 lbs. \$2.50. Not prepaid: 15 lbs. (pk.) \$4.60; 60 lbs. (bus.) \$16.50; 100 lbs. (bag) \$26.00.

19 King of the Garden. 88 days. (Large White.) Pods are 6 inches long, broad, flat, and contain 4 or 5 large white Beans. $\frac{1}{4}$ lb. 20c; $\frac{1}{2}$ lb. 35c; lb. 65c; 2 lbs. \$1.20; 5 lbs. \$2.50. Not prepaid: 15 lbs. (pk.) \$4.60; 60 lbs. (bus.) \$16.50; 100 lbs. (bag) \$26.00.

45 Florida Butter Bean. 78 days. Sure to bloom and bear. Makes an abundant crop under seasonal conditions that cause other varieties to fail. Vines tall and vigorous. Pods 3 to $3\frac{1}{2}$ inches long and borne in clusters. The delightfully flavored Beans are speckled white and brownish red. $\frac{1}{4}$ lb. 20c; $\frac{1}{2}$ lb. 35c; lb. 65c; 2 lbs. \$1.20; 5 lbs. \$2.50. Not prepaid: 15 lbs. (pk.) \$4.15; 60 lbs. (bus.) \$14.50; 100 lbs. (bag) \$22.00.



Fava Beans



Pole Lima Bean, Sieva

TENDER Rich Red BEETS

An important commercial truck crop in the South. Beets are also a good home-garden vegetable. The young plants are considered to be superior to spinach and turnips for greens. Reuter's Beet Seed is carefully bred and selected to produce smooth, uniform, beautifully formed, and attractive blood-red Beets of the finest quality.

Culture. Space the rows 18 to 24 inches apart. Work soil well and cover seed 1 inch deep. A rich sandy loam is preferable, but nearly all soils will produce Beets if sufficiently fertilized and properly cultivated. When well started, thin plants to 3 to 4 inches apart. Beets are usually more tender and succulent when about 2 inches in diameter. One ounce will sow 50 feet of row; 5 to 6 pounds to an acre.

58 Perfected Detroit. 52 days. The finest strain of the famous Detroit Beet on the market today. It is the result of ten years of inbreeding and reselection to produce a stock that has marvelously rich blood-red meat all the way through. It has no white or light colored zones in the flesh. Remains tender and of the highest quality until roots are fully grown. It cans red with no browns or purples. Superior for the table. Its globe-shaped roots are uniform in shape, color and size, and its uniform, small, slender and erect tops appeal to the commercial grower and shipper. **Pkt. 10c; oz. 20c; ¼ lb. 55c; lb. \$1.65; 5 lbs. \$7.50.** Not prepaid: 10 lbs. \$12.00; 25 lbs. \$28.75.



Early Wonder Beet

65 Early Wonder. 45 days. A fine selection from Crosby's Egyptian, but a little smaller. It is the earliest and most perfectly shaped Beet for home and market-garden. Valuable to truckers and shippers for bunching. The roots are nearly globe-shaped, blood-red, with small tap-root. Tops are medium small and erect. Flesh is beautiful deep blood-red, sweet, crisp, and tender. Our pedigreed stock is the result of many years of breeding. **Pkt. 10c; oz. 20c; ¼ lb. 55c; lb. \$1.65; 5 lbs. \$7.50.** Not prepaid: 10 lbs. \$12.00; 25 lbs. \$28.75.

56 Detroit Dark Red. 55 days. An excellent variety for the commercial grower and shipper. It is globe shaped with erect medium tops and has no white or light colored zones in the flesh. One of the best. **Pkt. 10c; oz. 20c; ¼ lb. 55c; lb. \$1.65; 5 lbs. \$7.50.** Not prepaid: 10 lbs. \$12.00; 25 lbs. \$28.75.

54 Crosby's Egyptian. 48 days. An extra-early variety for home- and market-garden use. Unexcelled for bunching. Roots are smooth, round, with slightly flattened tops; small taproot. The flesh is very dark blood-red. Tops are medium and the roots deep purplish red. Crisp and tender. **Pkt. 10c; oz. 20c; ¼ lb. 55c; lb. \$1.65; 5 lbs. \$7.50.** Not prepaid: 10 lbs. \$12.00; 25 lbs. \$28.75.

Perfected Detroit Beets



63-A Green-Top Bunching.

60 days. Attractive bunching beet. Foliage grayish-green and does not turn red. Roots round, smooth, slightly flattened. Flesh bright blood-red. **Pkt. 10c; oz. 20c; ¼ lb. 55c; lb. \$1.65; 5 lbs. \$7.50.** Not prepaid: 10 lbs. \$12.00; 25 lbs. \$28.75.



Crosby's Egyptian Beet

STOCK BEETS

Sow seed during the early fall and spring, in rows 2½ to 3 feet apart; thin to 10 inches apart. Plant 6 to 8 pounds of seed per acre.

SUGAR BEET

62 Klein Wanzleben. 75 days. Valuable for stock-feeding. Roots medium large—12 to 15 inches, ¾ to 4 inches at shoulder—tapered, white with tinge of gray. Very rich in sugar content; good keeper. As easily grown as the garden beet and should be left in the ground until frost to secure largest yields. When small they may be used for the table. **Pkt. 10c; oz. 15c; ¼ lb. 40c; lb. \$1.25; 5 lbs. \$5.75.** Not prepaid: 10 lbs. \$9.00; 25 lbs. \$20.00.

MANGEL-WURZEL

61 Mammoth Long Red. 110 days. The most popular variety and best cropper. Produces from 30 to 50 tons per acre. Roots extremely large; light red; flesh white tinged rose. It is often two feet or more in length by six inches in diameter. **Pkt. 10c; oz. 15c; ¼ lb. 40c; lb. \$1.25; 5 lbs. \$5.75.** Not prepaid: 10 lbs. \$9.00; 25 lbs. \$20.00.

69 Red Giant Eckendorf. 110 days. Grows mostly above the ground, and is, therefore, easy to harvest. The roots are very large. **Pkt. 10c; oz. 15c; ¼ lb. 40c; lb. \$1.25; 5 lbs. \$5.75.** Not prepaid: 10 lbs. \$9.00; 25 lbs. \$20.00.



Mammoth Long Red



Swiss Chard

Assures you an abundance and never-failing supply of fine "greens" all through the summer and fall months. Gives maximum returns for little care and space. Gather when half grown for best flavor. Cut close without injuring the heart of the plant, and another crop will spring up. Grows in any ordinary garden soil. Sow in rows 12 inches apart, and thin to 5 inches apart in the row. One ounce will sow 100 feet of row; 4 to 5 pounds, an acre.

Giant Lucullus Swiss Chard

SEA KALE BEET

64 Giant Lucullus. 55 days. The rich green, fleshy, heavily crumpled leaves of this variety make very tasty "greens." The erect plants attain a height of 2 to 2½ feet. Largely sought after by those who prefer the thick, creamy white stems or stalks which are edible and tender, and may be served as a separate dish like asparagus. The leafy part can be cooked like spinach or turnip-greens, or if desired the whole leaf can be boiled and served as "greens." **Pkt. 10c; oz. 20c; ¼ lb. 50c; lb. \$1.50; 5 lbs. \$6.75.** Not prepaid: 10 lbs. \$11.50; 25 lbs. \$27.50.

SPINACH LEAVED SWISS CHARD

68 45 days. Distinct from other Chards; highly prized because of its superior flavor, entirely without the somewhat bitter taste of ordinary Swiss Chard. You will relish it like a good variety of spinach. The dark, glossy green leaves are fairly smooth. The lighter green midribs are tender and edible. Cooked and served as "boiling greens" in the same way as spinach. Very hardy and withstands severe summer heat; therefore available when spinach cannot be grown. **Pkt. 10c; oz. 20c; ¼ lb. 45c; lb. \$1.25; 5 lbs. \$5.75.** Not prepaid: 10 lbs. \$9.00; 25 lbs. \$20.00.

PLANT Carrots for PLEASURE & PROFIT

Because of their value as a health-food, Carrots are gaining wider recognition. Our special strains are selected for uniformity of color, size, shape, tops, and season of maturity, also for sweetness, tenderness and for a minimum of "core."

Culture. Sowing commences in August for a fall crop. Plant the seed ½ inch deep in loose, deep, well-prepared soil, making rows 16 to 24 inches apart. Cultivate as soon as plants are established and thin to 3 to 4 inches in the rows, according to the size of the variety. One ounce will sow 100 feet of row; 3 to 4 pounds, an acre.

129 Danver's Half Long Brings Top Prices

75 days. A prime favorite because of its brilliant market appearance. The smooth, handsome roots are 6½ to 7½ inches long, tapering uniformly to a blunt point. Flesh is a deep, bright rich orange color, tender, sweet and crisp. When bunched it makes the most attractive Carrot on the market, thus always selling at top market prices. Our strain is outstanding. Pkt. 10c; oz. 30c; ¼ lb. 75c; lb. \$2.25; 5 lbs. \$9.75. Not prepaid: 10 lbs. \$17.50; 25 lbs. \$42.50.

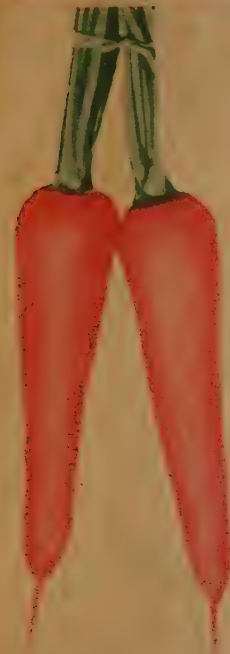

Danver's Half Long

142 Danver's Half Long, Red Cored.

75 days. An improved strain of the popular Danver's Carrot with indistinct red core making it especially desirable for market gardeners and shippers. The roots are 7½ to 8 inches long, 1¾ inches in diameter at shoulder tapering to a blunt point. The flesh is a deep rich orange color. Pkt. 10c; oz. 30c; ¼ lb. 75c; lb. \$2.25; 5 lbs. \$9.75. Not prepaid: 10 lbs. \$17.50; 25 lbs. \$42.50.



Scarlet Nantes

138 Scarlet Nantes (Strong Top).

68 days. The bright orange roots are 6 to 7 inches long, cylindrical and stump-rooted. Crisp, tender, and of very delicate flavor; practically coreless. Pkt. 10c; oz. 30c; ¼ lb. 75c; lb. \$2.50; 5 lbs. \$11.00.

Carrots are Healthful and Tasty and contain an abundance of Vitamin A and B.

STOCK CARROTS

The value of root-crops for stock is just beginning to be fully appreciated. They impart a beautiful butter-yellow color to the milk when fed to milch cows. Four pounds will sow an acre.

133 Improved Long Orange. 85 days. A heavy cropper on light soils. The thick, tapering roots are 10 to 12 inches long, deep scarlet orange color. Pkt. 10c; oz. 30c; ¼ lb. 75c; lb. \$2.25; 5 lbs. \$9.75. Not prepaid: 10 lbs. \$17.50; 25 lbs. \$42.50.

134 Large White Belgian. 90 days. Roots grow 10 to 14 inches long, partly out of the ground; skin green above ground, white below. Flesh white with tinge of cream color. Pkt. 10c; oz. 25c; ¼ lb. 65c; lb. \$2.10; 5 lbs. \$9.25. Not prepaid: 10 lbs. \$16.00; 25 lbs. \$38.75.

139 IMPERATOR (Long) A Market Favorite (Strain)

77 days. An outstanding strain bred for market-garden use and for shipping. It fills the demand for a longer type to compete on markets with California Carrots elongated under irrigation. The roots are 7 to 8½ inches long, graceful, smooth, and uniformly tapered to a semi-blunt end. Flesh is rich orange-red, extending to center of root, with indistinct core. The dark green tops are medium, but strong enough for good bunching. Finest quality for table use. Pkt. 10c; oz. 30c; ¼ lb. 75c; lb. \$2.50; 5 lbs. \$11.00. Not prepaid: 10 lbs. \$19.50; 25 lbs. \$46.50.

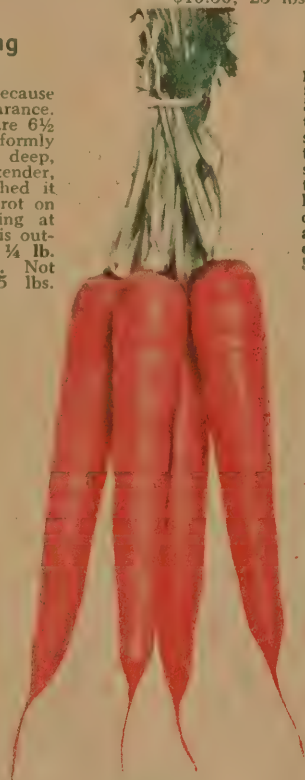

Imperator

132 Oxheart. 70 days. Especially desirable on heavy soil for home use. Roots are 4½ to 5 inches long, bright orange, thick, blunt-ended, of heart shape. Flesh deep orange and the tops are small. Being very short they are easily pulled from the ground, where long sorts have to be dug. Very tender and delicious if pulled young, boiled, and served with butter. Pkt. 10c; oz. 30c; ¼ lb. 75c; lb. \$2.50; 5 lbs. \$11.00.

130 Chantenay.

70 days. An improved long strain. Extensively grown in home and market-garden and for shipping bunched. Roots are deep reddish orange, smooth, tapered, and stump-rooted. Average of 5½ to 6 inches in length. The flesh is tender, of fine texture, and very sweet. Pkt. 10c; oz. 30c; ¼ lb. 75c; lb. \$2.25; 5 lbs. \$9.75. Not prepaid: 10 lbs. \$17.50; 25 lbs. \$42.50.



Chantenay Carrot

136 Coreless Chantenay Early and Heavy Yielding

70 days. Accepted with enthusiasm by shippers and canners. Roots of the same size and shape as Chantenay; flesh reddish orange, with indistinct core of nearly the same color as the flesh. Tender and sweet. Its superb color, fine quality, combined with heavy yield, has undoubtedly made this the most popular variety on the market. Pkt. 10c; oz. 30c; ¼ lb. 75c; lb. \$2.25; 5 lbs. \$9.75. Not prepaid: 10 lbs. \$17.50; 25 lbs. \$42.50.

Celery. DELICIOUS and CRISPY



Golden Plume Celery

Start seed in raised, partly shaded seed-beds of very rich, fine, loose soil. Plant in drills 8 to 10 inches apart and cover not over ¼ inch deep. Abundant and constant moisture is absolutely essential. When 6 inches high, transplant seedlings to the field, 6 to 8 inches between plants, in rows or double rows 5 to 7 feet apart for soil blanching, or 2 to 4 feet for other methods. One ounce will produce about 3000 plants; 2 to 4 ounces will set an acre.

159 Golden Plume. 115 days. Resembles Golden Self-blanching, but is earlier. Plants medium-sized, stocky, full hearted and compact, with thick, solid stalks which blanch readily. Pkt. 20c; ½ oz. 60c; oz. \$1.00; ¼ lb. \$3.00; lb. \$10.00.

155 Golden Self-blanching. 120 days. Medium in height, stocky and compact; foliage yellowish green. Stalks very solid, broad, of delicate, nutty flavor. It blanches readily to golden yellow. Pkt. 20c; ½ oz. 60c; oz. \$1.00; ¼ lb. \$3.00; lb. \$10.00.

156 White Plume. 112 days. An extra-early variety. Leaves bright green, tinged white; stalks medium, easily blanched to pure white; solid, crisp, and of fine quality. Pkt. 20c; ½ oz. 60c; oz. \$1.00; ¼ lb. \$3.00; lb. \$10.00.

REUTER'S *Pure Bred* CABBAGE SEED

Bonanza Cabbage



81 Bonanza

75 days. One very excellent advantage of Bonanza is that it can be harvested early, or if the market is unfavorable, it can also be held in the field sometime after maturity without loss. The firm heads weigh 4 lbs. and average 6 to 7 inches in diameter. Truly an outstanding shipping and market variety. Pkt. 15c; oz. 65c; ¼ lb. \$1.90; lb. \$5.95; 5 lbs. \$27.00.

97 Glory of Enkhuizen A Leading Shipping Variety

75 days. A high-yielding, round headed shipping variety, weighing fully 6 pounds. The heads are very solid, and of fine flavor. The remarkable uniformity of our stock appeals to large, critical commercial growers and shippers. Fine variety for making Kraut. Also a good home garden Cabbage. Pkt. 15c; oz. 45c; ¼ lb. \$1.30; lb. \$4.00; 5 lbs. \$18.75. Not prepaid: 10 lbs. \$34.50.

Culture. Plantings commence in July and are continued throughout the fall months for a winter crop. When started in seed-beds, sow thinly in drills 6 inches apart, covering seed about ½ inch. When 4 to 6 inches high, transplant to the garden or field. Set the early varieties at intervals of 18 inches, in rows 2½ to 3½ feet apart; the larger and later sorts, 2 feet apart in 3½ to 4 foot rows. An ounce of seed will produce 1500 plants; ¼ pound an acre. The maturity dates indicated are the average number of days required to produce heads ready for market from the time the young plants are set in the field.

86 Allhead Early (Select). 77 days. The deep heads are flat, slightly rounded at top, 9 to 10 inches broad, 7 to 7½ inches deep, and usually weigh 7 pounds. Uniform in size and color, the solid heads are of the finest quality. A heavy yielder. Withstands drought and heat better than most varieties. Pkt. 15c; oz. 45c; ¼ lb. \$1.30; lb. \$4.00.

Glory of Enkhuizen Cabbage



Copenhagen Market

89 Copenhagen Market. The Best Early Cabbage

65 days. This world-famous Cabbage is distinctly early, solid, and positively sure-heading. Profitable for early market and shipping. Plants are small, compact, allowing very close planting. Heads are perfectly round, medium light green, 6 to 7 inches in diameter, and weigh 3½ to 4 pounds. Interior color clear white and of superior quality. Our seed-growers have conducted an intensive seed-breeding program for many years to produce this distinguished stock. Pkt. 15c; oz. 50c; ¼ lb. \$1.50; lb. \$4.50; 5 lbs. \$21.25. Not prepaid: 10 lbs. \$39.50.

**CABBAGE SEED
EXTREMELY SHORT
ORDER EARLY!**

84 Early Jersey Wakefield.

62 days. Our stock is characterized by its distinctive smooth, blue-green leaves. It has all the elements that count for cold-resistance and unusually early maturity. The small, compact, hard, conical heads are 7 inches long, 5 inches wide at the base, and weigh 2 pounds. Plants small, with short stems, permitting close setting in the row. Valuable for the home and market-garden. Pkt. 15c; oz. 45c; ¼ lb. \$1.20; lb. \$3.50; 5 lbs. \$16.25. Not prepaid: 10 lbs. \$29.50.

87 Large Late Flat Dutch.

100 days. The best very large, late Cabbage. Popular for home and market-garden and for fall shipment. Heads are flat but very deep, usually weighing 12 to 15 pounds. We offer an improved strain that is immensely popular in the South. Pkt. 15c; oz. 45c; ¼ lb. \$1.20; lb. \$3.50; 5 lbs. \$16.25. Not prepaid: 10 lbs. \$29.50.

CHINESE CABBAGE

Healthful and tasty, either cooked or raw. Chinese Cabbage is becoming quite popular in the South. Can be served like lettuce, or it makes a delicious cole-slaw. Boiled, it is far more palatable than ordinary Cabbage.

82 Chihili. 55 days. A sure-heading variety with erect, dark green leaves which enclose a cylindrical pointed head 18 to 20 inches long. The heads are very compact and are white with a delicate tint of green. Pkt. 10c; oz. 30c; ¼ lb. 90c; lb. \$2.75; 5 lbs. \$12.00. Not prepaid: 10 lbs. \$21.00.

93 Michihili. 70 days. One of the finest of Chinese type Cabbages having dark green heads 4 inches in diameter, and 18 inches tall that are crisp and tender. Pkt. 15c; oz. 40c; ¼ lb. \$1.15; lb. \$3.25; 5 lbs. \$15.00.

83 Charleston Wakefield

71 days. About a week later than Early Jersey Wakefield, but the conical heads are fully one-half larger, less pointed, and usually weigh 4 to 5 pounds. The heads are broad, heart-shaped, 8 inches long, 7 inches broad at base, firm, very solid, and a heavy yielder. Largely used in the South for spring shipping to northern markets and also excellent for the home garden and truckers. Pkt. 15c; oz. 45c; ¼ lb. \$1.20; lb. \$3.50; 5 lbs. \$16.25. Not prepaid: 10 lbs. \$29.50.

**For Best Results
Treat Your Seed**

With ARASAN 75

Oz. Packet 60c; 8 oz. \$1.50.



Chihili Cabbage

Early Jersey Wakefield

**Include Cauliflower in your
Fall Garden, See page 12**

FAMOUS THROUGHOUT *the* SOUTH

102 Golden Acre. 60 days. The earliest round-headed Cabbage and especially valuable for early market and for shipping. Plants very small and compact, with short stems. The heads are uniformly round, firm, usually 6 inches in diameter, weigh 3 pounds, and are of superb quality. Pkt. 15c; oz. 45c; ¼ lb. \$1.25; lb. \$3.75; 5 lbs. \$17.50. Not prepaid: 10 lbs. \$32.00.

80 Midseason Market. 73 days. A money-maker for the commercial cabbage growers. The heads are slightly flattened and weigh 6 lbs. or more. Very uniform in size and shape. Responds to close planting, producing excellent globular heads for shipping. Still a favorite for planting in the Rio Grande Valley Section. Pkt. 15c; oz. 40c; ¼ lb. \$1.15; lb. \$3.25; 5 lbs. \$15.00. Not prepaid: 10 lbs. \$27.00.

94 Early Dwarf Round Dutch. 71 days. Splendid home and market garden variety. The small compact plants produce almost ball-shaped heads, 7-8 inches in diameter, weighing 4½-5 lbs. Firm and of high quality. Very slow to go to seed. Pkt. 15c; oz. 45c; ¼ lb. \$1.20; lb. \$3.50; 5 lbs. \$16.25. Not prepaid: 10 lbs. \$29.50.

95 Drumhead Savoy. 85 days. Excels all others in table quality. The solid heads are flattened globe-shape, medium large, very finely crimped and deep green. Pkt. 15c; oz. 45c; ¼ lb. \$1.25; lb. \$3.75; 5 lbs. \$17.50. Not prepaid: 10 lbs. \$32.00.

96 Mammoth Red Rock. 90 days. Largest and surest heading Red Cabbage. The heads are round to slightly flattened globe-shaped, usually 7 inches in diameter, and weigh about 7 to 8 pounds. Very solid and of attractive deep purplish red color. Fine for cole-slaw and pickling. An excellent keeper. Every garden should grow a few rows of this vegetable delicacy. Crop very short. Pkt. 20c; ½ oz. 40c; oz. 65c; ¼ lb. \$1.90; lb. \$6.00; 5 lbs. \$28.00.

92 Stein's Early Flat Dutch. 90 days. The best and largest early flat cabbage in the South. Most uniform in growth, attractive in appearance, free from any coarseness, and of splendid quality. Practically every plant will form a large, solid head and mature earlier than any variety of equal size. For Fall and early Spring planting it is unexcelled. The plants are short-stemmed, compact, and upright with comparatively few and short leaves. The heads are large for the size of the plant, nearly round and somewhat flattened, close, firm and very solid. Pkt. 15c; oz. 45c; ¼ lb. \$1.20; lb. \$3.50; 5 lbs. \$16.25. Not prepaid: 10 lbs. \$29.50.

DISEASE RESISTANT cabbage



← **85 Globe.** 75 days. A highly yellows resistant strain similar to the popular Glory of Enkhuizen with uniform globular and very compact heads. It is a heavy yielder and highly recommended for the commercial growers and shippers. Pkt. 20c; oz. 65c; ¼ lb. \$1.90; lb. \$6.00; 5 lbs. \$28.00. Not prepaid: 10 lbs. \$53.00.

90 Marion Market. 75 days. A "yellows" resistant strain similar to the famous Copenhagen Market. Not so early nor so uniform as the original strain, but with the round head and crisp tenderness of the parent Cabbage. Will produce a normal crop on "yellows" infected soil. If you have trouble growing Cabbage owing to "yellows" disease in your locality, try this resistant variety. Pkt. 15c; oz. 50c; ¼ lb. \$1.50; lb. \$4.50; 5 lbs. \$21.25. Not prepaid: 10 lbs. \$39.50.

101 Wisconsin All-Season. 90 days. Very valuable in localities infested with the destructive disease known as "Cabbage Yellows." Heads are large, 10 to 12 inches across, 8 inches deep, and weigh 10 lbs. Pkt. 15c; oz. 50c; ¼ lb. \$1.50; lb. \$4.50; 5 lbs. \$21.25. Not prepaid: 10 lbs. \$39.50.

100 Wisconsin Hollander No. 8. 90 days. Yellows Resistant. The heads are large, weigh 7 to 9 lbs., round, becoming slightly flattened; very firm, color blue-green. A heavy cropper. Splendid for shipping and market. Pkt. 15c; oz. 45c; ¼ lb. \$1.30; lb. \$4.00; 5 lbs. \$18.75. Not prepaid: 10 lbs. \$34.50.



Cabbage, Stein's Early Flat Dutch

Cabbage Plants

These are strong, open field-grown plants. Seldom freeze unless the temperature drops below 20°. We ship millions of these frostproof plants direct from our growing stations year after year to satisfied and loyal customers. All plants must be paid for in advance. No order filled for less than 25 plants of the same variety.

NOTE: We cannot guarantee delivery on any specific date as shipping depends upon weather conditions.

Charles Wakefield
Copenhagen Market
Golden Acre

Glory of Enkhuizen
Stein's Early Flat Dutch
Late Flat Dutch

Above varieties: 25 plants 79c; 100 plants \$1.49; 200 plants \$2.59; 500 plants \$3.98; 1,000 plants \$5.95. Postpaid. Express collect. Prices F.O.B. Growing Station: 2,000 plants \$7.95; 6,000 plants \$22.50.

RED ACRE CABBAGE PLANTS

25 plants 89c; 100 plants \$1.98; 500 plants \$4.98, postpaid.

CABBAGE & ONION PLANT COLLECTION

300 Yellow Bermuda Onion Plants **ONLY \$3.49**
200 Crystal Wax Onion Plants
50 Early Jersey Cabbage Plants
50 Copenhagen Market Cabbage Plants **postpaid**



Cabbage, All Head Early

75 ALL HEAD EARLY

77 days. A very popular Cabbage particularly in South Texas. The heads are deep but flat. 8 to 9 inches broad and 7 inches deep, weighing about 6½ lbs. Heads are firm and are desirable for shipping. Pkt. 15c; oz. 45c; ¼ lb. \$1.25; lb. \$3.75; 5 lbs. \$17.50. Not prepaid: 10 lbs. \$32.00.

Dust Your Cabbage With **SABADILLA DUST**

REUTER'S

SUPERIOR STRAINS

CAULIFLOWER



CAULIFLOWER, Master Original

COLLARDS for GREENS

Culture. The old-time standby for winter "greens." Grown about the same as cabbage. May be started in seed-beds or planted direct in the field, spacing the plants 18 to 24 inches apart each way. Ready in 50 days.

One ounce will sow 200 feet of row; 6 ounces, an acre.

182 Louisiana Sweet. Developed by Dr. Julian C. Miller of the Louisiana Experiment Station and has been bred to produce a definite uniform plant having a deep, compact, rosette center, leaves with short petioles or stem and free of purple or red color. Recommended to commercial growers and shippers. Pkt. 10c; oz. 20c; ¼ lb. 45c; lb. \$1.15; 5 lbs. \$5.25. Not prepaid: 10 lbs. \$8.50.

178 Southern or Georgia. The plants grow to a height of 2 feet and form large, loose, open heads, or a cluster of succulent leaves with a rather long stem. Very hardy. Grows on land too poor to produce cabbage. Pkt. 10c; oz. 20c; ¼ lb. 40c; lb. \$1.10; 5 lbs. \$5.00. Not prepaid: 10 lbs. \$8.00; 25 lbs. \$18.75.

179 Cabbage-Collards.

A cross between the Georgia Collard and the Charleston Wakefield Cabbage, bred for the hardness of the Collard and the flavor and heading qualities of the Cabbage. More tender and better flavored than either. Does not winter-kill. Pkt. 10c; oz. 25c; ¼ lb. 40c; lb. \$1.10; 5 lbs. \$5.00. Not prepaid: 10 lbs. \$8.00; 25 lbs. \$18.75.



COLLARD, Louisiana Sweet

181 VATES COLLARDS

This is a large, low growing broad and spreading Collard. True heads are not formed, but inner leaves may curl somewhat. Stands cold weather well. Color varies from brilliant glossy green to grayish green. The best in Collards. Pkt. 10c; oz. 25c; ¼ lb. 60c; lb. \$1.85; 5 lbs. \$8.25. Not prepaid: 10 lbs. \$14.50.

KOHLRABI

The delicious edible part is the pale, whitish green bulb formed just above ground. Sow during fall and spring in rows 18 inches apart, and thin to 6 inches apart in the row. One ounce will plant 200 feet of row; 3 pounds, an acre.

306 Early White Vienna. 50 days. Bulbs are 2 to 3 inches in diameter, globular, very light green; flesh clear white, tender, and crisp, with a mild delicate cabbage-like flavor. Pkt. 15c; oz. 35c; ¼ lb. \$1.00; lb. \$3.00; 5 lbs. \$13.00.

Our cauliflower seed is grown for us by the foremost American and European specialists and we believe our strains are equal, if not superior, to any stock being offered, regardless of price.

Culture. Requires rich soil and abundant moisture. The only significant difference in the culture of Cauliflower and that of cabbage is that with Cauliflower the heads must be protected from sunlight to insure the much desired white curd. This is most readily accomplished by gathering the leaves together loosely, when the heads begin to form, and tying them at the top. One ounce will produce 2000 strong plants; ½ pound sufficient for an acre.

150 MASTER ORIGINAL

★ Brings Top Prices

★ Excellent for Market ★ Good Shipper

May be reckoned among the earliest varieties and produces large, heavy, solid and dazzling white heads with somewhat heavier leaves than those of Snowball. The protective quality of the foliage is extraordinarily good in relation to the early development. This variety is very uniform and productive. Pkt. 30c; ¼ oz. 80c; ½ oz. \$1.45; oz. \$2.60; ¼ lb. \$8.25; lb. \$29.50.

147 SNOWDRIFT

Snowdrift is one of the earliest of the Cauliflowers we offer but has the distinct advantage of maturing heads over a long period of time. It produces large, uniform, snow-white heads with rather heavy foliage affording good protection. An especially good variety. Pkt. 25c; ¼ oz. 65c; ½ oz. \$1.10; oz. \$1.90; ¼ lb. \$5.25; lb. \$17.50.

148 HELIOS (Original)

Helios is an outstanding Danish introduction in Cauliflower. The large, solid heads are snow-white with uniform tall, upstanding protecting foliage. It is a late maturing variety with the foliage affording excellent protection against cold weather. Especially recommended as a late maturing crop following the Snowball. Pkt. 30c; ¼ oz. 75c; ½ oz. \$1.25; oz. \$2.35; ¼ lb. \$7.00; lb. \$25.00.

144 SNOWBALL

A main crop Cauliflower. The large heads are pure snow-white, solid, finely grained and very deep. It heads so evenly that the entire crop may be harvested within a short time after it begins to mature. The plants are quick-growing and vigorous, and the erect leaves are quite large and curl over the heads protecting them from the sun. The compact heads make a beautiful appearance on any market and always sell for the highest prices. Pkt. 25c; ¼ oz. 65c; ½ oz. \$1.10; oz. \$1.90; ¼ lb. \$5.25; lb. \$17.50.

149 STELLA NOVA

This Danish developed strain is early maturing, being ready for market before the Snowball. The snow-white heads are of medium size, solid and very uniform. The foliage is of medium height. The early maturing habit of the Stella Nova makes it particularly valuable for a first crop. Also excellent for a late quick-growing crop. Extend your cauliflower season by planting a few rows of Stella Nova for early maturing. Pkt. 25c; ¼ oz. 75c; ½ oz. \$1.25; oz. \$2.35; ¼ lb. \$7.00; lb. \$25.00.

LEEKs

Esteemed as a fall and winter substitute for green onions. The lower portion of the plant is used; it is boiled whole in salt water and served hot with butter or used in soups. Sow during the fall in rows 18 inches apart, covering ½ inch deep. Thin plants to 6 inches apart in the row and draw earth about them like celery. One ounce will sow 100 feet of row; 4 pounds, an acre.

330 American Flag. 120 days. Strong with large, thick stems of sweet flavor. Leaves are large and dark green. Widely used variety for both family and market use. Pkt. 15c; ½ oz. 35c; oz. 55c; ¼ lb. \$1.50; lb. \$4.50.

CUCUMBER

Culture. For the fall crop, planting begins in July and continues through September along the Gulf Coast and in Florida. Plant in hills not over 1 inch deep and 4 feet apart each way dropping 8 to 10 seeds in a hill. Thin to 3 to 4 plants. One ounce of seed will plant 50 hills, 2 to 3 pounds an acre.

222 Straight Eight. 65 days. Produces symmetrical, almost cylindrical fruits, well rounded at both ends, quite straight, 8 inches in length and from 1 ¼ to 2 inches in diameter. The color is deep green and unusually free from pale striping or tipping. An ideal slicing variety. Pkt. 15c; oz. 35c; ¼ lb. 90c; lb. \$2.50; 5 lbs. \$11.75. Not prepaid: 10 lbs. \$21.50.

For other Cucumber varieties, see page 20.



CUCUMBER, Straight Eight

Crisp Delicious LETTUCE

With the discovery of its valuable health-giving vitamins, Lettuce has become a year-round table necessity. It is so easily grown that no garden need be without a generous supply.

Culture. Lettuce requires a rich soil, plenty of moisture, and a quick, steady growth from the time seeds are planted, until the heads are ready for use. The most common causes of failure to get Lettuce to head properly are too late planting and not giving the plants sufficient room for developing. Lettuce seed is difficult to germinate in hot weather. We suggest the seed be first soaked in ice-water for an hour, then wrapped in dampened paper or cheese-cloth and placed in the refrigerator for 10 to 12 hours prior to planting. Spread seed out on dry paper in shade and dry slightly. Immediately broadcast on good moist seed-bed, or sow 8 to 10 inches apart in rows 15 to 18 inches apart, covering with less than 1/2 inch of fine soil. One ounce will sow 150 feet of row; 2 to 3 pounds an acre.

315 Great Lakes. 82 days. 1944 All-America Bronze Medal Winner. This outstanding Lettuce of Iceberg type has proven itself remarkably adapted for the South. It will stand the heat and sun, is unusually slow to go to seed and is very resistant to tip-burns. The thick leaves fold well over the heads. Heads have a very large frame, with a solid, compact base, are round in shape, medium green in color and crisp and tender. The plants are vigorous, producing heads of giant size. Pkt. 15c; oz. 35c; 1/4 lb. \$1.65; lb. \$5.00; 5 lbs. \$22.75. Not prepaid: 10 lbs. \$43.50.

322 Iceberg. 80 days. The medium green, wavy, fringed leaves have edges that are tinged with light brown. The heads are compact, medium large, with most delicious, crisp tender hearts blanched to a silvery white. Withstands quite hot weather. Pkt. 15c; oz. 35c; 1/4 lb. 95c; lb. \$2.75; 5 lbs. \$12.50. Not prepaid: 10 lbs. \$22.00; 25 lbs. \$53.75.



Great Lakes

FLORIDA ICEBERG

320 80 days. A new strain of Iceberg developed largely for the South and more especially Florida.

Withstands heat and high humidity, is very slow to go to seed, and makes large, firm, hard heads even in hot weather, when other strains under the same conditions, either develop seed stalks or make spongy heads. This variety should be grown slowly and with less fertilizer than other types. Pkt. 15c; oz. 50c; 1/4 lb. \$1.40; lb. \$4.25; 5 lbs. \$19.50. Not prepaid: 10 lbs. \$37.00.



Florida Iceberg

319 Mammoth Big Boston. 75 days. The heads are extra large and compact, finely shaped, globular, medium light green, with a slight tinge of brown on margins of outer leaves. Leaves are broad, smooth, but wavy at edge. The head itself is firm, solid, and brittle; the interior is rich creamy yellow. It is very early and a sure-heading sort. Our stock is reselected and will meet the requirements of the most exacting trucker and shipper. Pkt. 15c; oz. 30c; 1/4 lb. 90c; lb. \$2.50; 5 lbs. \$11.00. Not prepaid: 10 lbs. \$19.50.

317 Salad Bowl (All America Selection). 50 days. A loose leaf type Lettuce that is unsurpassed in making those tempting salads. The flavor and vitamin packed dark green leaves will have you asking for more. Pkt. 20c; oz. 75c; 1/4 lb. \$2.00; lb. \$6.50.

324 Grand Rapids. 45 days. A loose leaf type. Best for forcing. The plant is upright and forms a loose cluster of large, thin, bright green leaves, savoyed, finely crimped at edges. Attractive for garnishing. Pkt. 15c; oz. 30c; 1/4 lb. 90c; lb. \$2.50; 5 lbs. \$11.00. Not prepaid: 10 lbs. \$19.50.

311 Bronze Beauty Lettuce. 40 days. 1947 All-America Bronze Medal Winner. The finest, most colorful and most delicious leaf lettuce introduction. The slightly bronzed leaves are long and neatly arched. Resistant to hot weather. Pkt. 15c; oz. 60c; 1/4 lb. \$1.65; lb. \$5.00.

318 New York Lettuce. 80 days. (Wonderful.) Produces immense heads. Blanches beautifully; crisp, tender, and free from bitterness. The perfect heads measure 12 to 15 inches across and frequently weigh 2 to 3 pounds each. Outer leaves tightly overlap and are an attractive rich green. The heart is creamy white and the quality superb. Pkt. 15c; oz. 50c; 1/4 lb. \$1.35; lb. \$4.00; 5 lbs. \$18.00. Not prepaid: 10 lbs. \$34.00.

326 Imperial No. 44. 80 days. Withstands heat and high humidity. The heads are large, well-formed and uniform in size. Very slow to go to seed. Produces solid, hard heads over a long season. Splendid for home and market. Pkt. 15c; oz. 50c; 1/4 lb. \$1.40; lb. \$4.25; 5 lbs. \$19.50. Not prepaid: 10 lbs. \$37.00.

310 Bibb Lettuce. 65 days. A distinct quick-maturing Lettuce with a flavor and crispness all its own. The leaves are smooth and dark green. The head is small and loosely folded with a rich yellowish green interior. It retains its sweetness and does not become bitter even when past heading stage. A great favorite for the home garden. Pkt. 15c; oz. 45c; 1/4 lb. \$1.25; lb. \$3.50; 5 lbs. \$15.50.

ROMAINE

321 Paris White Cos. 75 days. It produces tender leaves of fine flavor. May be served green or blanched by tying up the heads. Withstands heat and cold better than the heading varieties. Flavor is sweet, crisp, and agreeably snappy. Pkt. 15c; oz. 30c; 1/4 lb. 90c; lb. \$2.50; 5 lbs. \$11.00. Not prepaid: 10 lbs. \$19.50.

323 Chicken Lettuce. 50 days. When cut it starts at once to grow again. The leaves can be pulled off each stem. Grows 3 to 4 feet high. Grown entirely for poultry- and rabbit-feed. Does not head. Pkt. 10c; oz. 25c; 1/4 lb. 65c; lb. \$1.85; 5 lbs. \$8.25. Not prepaid: 10 lbs. \$14.50.

Mammoth Big Boston

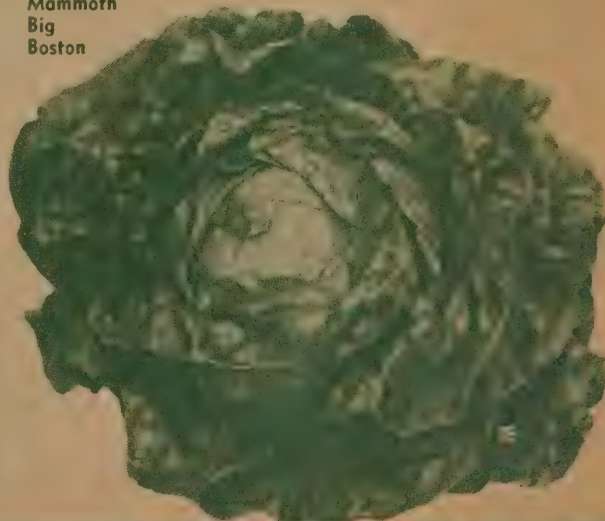

MUSTARD

for Boiling Greens

Mustard is not only used as a condiment, but the large green leaves are used as a salad, or boiled like spinach and served as "greens." They are fully as healthful and nourishing as spinach. Produces an abundance of tender, succulent leaves in four to five weeks.

Culture. Sow frequently in rows 12 to 18 inches apart, covering seed ½ inch deep. Thin plants to 5 to 6 inches apart in the rows. Give clean cultivation. The plants are in condition for use as soon as the leaves are the size of one's hand. Mustard runs to seed quickly, so that successive plantings are necessary for a continuous supply. One ounce will plant 100 feet of row; 2 to 3 pounds, an acre.

342 Chinese Broad-Leaved. Leaves are round and smooth, rough in texture, very dark green, and about 9 inches long and 8 inches broad. A little slower growing than the frilled varieties, but longer standing. Tender and free from bitter flavor. Pkt. 10c; oz. 20c; ¼ lb. 35c; lb. \$1.00; 5 lbs. \$4.50. Not prepaid: 10 lbs. \$7.50; 25 lbs. \$17.50.

343 Florida Broad-Leaved. This is a quick-growing and very productive variety which remains in condition for use a long time without bolting to seed. The leaves are rounded, very slightly crumpled, unfrilled and very large. They are medium light green in color, with a broad, pale green midrib. It is valuable and popular. Pkt. 10c; oz. 20c; ¼ lb. 35c; lb. \$1.00; 5 lbs. \$4.50. Not prepaid: 10 lbs. \$7.50; 25 lbs. \$17.50.

341 Southern Giant Curled. Long Standing. Leaves are large, light green, crimped and frilled at edges. The plant is upright or slightly spreading in growth. Can be eaten like lettuce or boiled for "greens." Highly valued on account of its vigorous growth, hardiness, and good quality. Pkt. 10c; oz. 20c; ¼ lb. 35c; lb. \$1.00; 5 lbs. \$4.50. Not prepaid: 10 lbs. \$7.50; 25 lbs. \$17.50.



Mustard, Florida Broadleaf

ENDIVE

One of the most piquant and tasty salads grown; makes a beautiful garnish, and splendid greens. Sow from August, in rows 18 inches apart, covering seed firmly with ½ inch soil. Thin plants to 10 to 12 inches in the row. One ounce will sow 100 feet of row; 2 to 3 pounds, an acre.



Endive, Full Heart Batavian

248 Florida Deep Hearted. 88 days. A great improvement over the old broad leaf Batavian. The plant is vigorous with a deep, upright growth. The heart is made up of many unfolding broad leaves forming a deep, compact, well blanched bunch of high quality. An excellent variety for market and shipping. Pkt. 15c; oz. 30c; ¼ lb. 75c; lb. \$2.00; 5 lbs. \$9.00.

249 Large Green Curled. Rose-Ribbed. 90 days. The finely cut, rich green leaves blanch in the center to an attractive, delicate creamy white. The midribs are usually tinged with rose. Flavor is refined, appetizing and slightly pungent. Hardy and vigorous grower. Fine for market and highly recommended for the home garden. Pkt. 15c; oz. 30c; ¼ lb. 75c; lb. \$2.00; 5 lbs. \$9.00.

251 Full Heart Batavian. 90 days. This is the genuine full-heart type, developing an upright growth, producing a very heavy, thick, matted plant with large, deep, well-balanced hearts, which blanch to a creamy white. Buttery in texture and of splendid quality. It replaces the old Broad-Leaf Batavian entirely. Pkt. 15c; oz. 30c; ¼ lb. 75c; lb. \$2.00; 5 lbs. \$9.00.

TENDERGREEN

Ready to Cut in THREE WEEKS

346

Tendergreen has small, thin roots, and large succulent, oblong leaves, rich dark green in color, with narrow white center rib. The leaves are prepared for table use in the same manner as spinach or turnip-tops. It is very prolific and bears abundantly. The plants are ready for use in 21 to 25 days after planting. Slow to go to seed. Successive sowings may be made during the whole year. Flourishes during hot, dry summer weather and is resistant to drought and extreme cold. Use 3 to 4 pounds of seed per acre in rows (1 ounce of seed to 50 feet of row) with rows 2 to 2½ feet apart. Pkt. 10c; oz. 20c; ¼ lb. 35c; lb. \$1.00; 5 lbs. \$4.50. Not prepaid: 10 lbs. \$7.50; 25 lbs. \$17.50.

Mustard is rich in Vitamin B



Tendergreen

KALE OR BORECOLE

Kale, Green Curled Scotch



Culture. Grown extensively for "greens." May also be served chopped, cooked, and creamed making a very delicious and healthful dish. Hardier than cabbage. Sow during early fall and spring, either broadcast or in rows. For large plants, have rows 2 feet apart, and thin to 2 feet in rows. Matures in 90 to 100 days. One ounce will sow 200 feet of row; 4 pounds, an acre.

67 Dwarf Green Curled Scotch. The low, spreading plants bear finely curled large leaves of an attractive green color. Pkt. 10c; oz. 30c; ¼ lb. 80c; lb. \$2.00; 5 lbs. \$9.00.

67-A Siberian. 85 days. The large plants grow about 12 to 15 inches tall with a spread of 3 feet or more. Pkt. 10c; oz. 25c; ¼ lb. 60c; lb. \$1.75; 5 lbs. \$7.75.

Vitamin Packed Fresh GREEN PEAS



Creole Peas

Culture. In Florida and along the Gulf Coast, sow during October and November. In the Central South, commence to plant early in September. Sow in double rows and the vines will support each other. The double rows should be 2½ to 4 feet apart, and the seeds planted 1½ to 2 inches deep, 6 to 8 inches apart. One pound will plant 50 feet of row; 1½ bushels an acre.

411 Creole. 60 days. Introduced by early French settlers in Louisiana a hundred years ago. Withstands severe heat and extreme cold—survives when all other Peas are killed. Pods are 3 to 3½ inches long with 5 to 7 sweet, smooth, green Peas. Retains tenderness and sweetness after it is matured. Vigorous vines average 6 to 7 feet. Immune to root rot, mildew and insect pests. ¼ lb. 20c; ½ lb. 35c; lb. 60c; 2 lbs. \$1.10; 5 lbs. \$2.35. Not prepaid: 15 lbs. (pk.) \$3.75; 60 lbs. (bus.) \$13.00; 100 lbs. (bag) \$20.00.

405 Thomas Laxton. 57 days. Has no superior as an early Pea. The strong vines grow 2½ to 3 feet tall. They bear a surprising number of dark green pods, blunt-ended, 4 to 4½ inches long and filled with large tender Peas, retaining their pleasing flavor until they begin to harden. ¼ lb. 20c; ½ lb. 35c; lb. 60c; 2 lbs. \$1.10; 5 lbs. \$2.35. Not prepaid: 14 lbs. (pk.) \$3.70; 56 lbs. (bus.) \$12.75; 100 lbs. (bag) \$21.00.

407 Laxton's Progress. 60 days. The deep green pods are 4 inches long, pointed, and contain 8 dark green, luscious Peas. Vines 16 to 18 inches in height and very productive. Splendid for home garden and shipping. ¼ lb. 20c; ½ lb. 35c; lb. 65c; 2 lbs. \$1.20; 5 lbs. \$2.50. Not prepaid: 14 lbs. (pk.) \$4.20; 56 lbs. (bus.) \$14.50; 100 lbs. (bag) \$24.00.

413 Laxtonian. Hundredfold. 62 days. Grow 15 to 18 inches tall and produce straight, pointed deep green pods 4½ inches long. Each pod contains 6 to 8 large, sweet, luscious, deep green peas. ¼ lb. 20c; ½ lb. 35c; lb. 60c; 2 lbs. \$1.10; 5 lbs. \$2.35. Not prepaid: 14 lbs. (pk.) \$4.00; 56 lbs. (bus.) \$13.65; 100 lbs. (bag) \$22.50.

421 Bliss' Everbearing. 72 days. A long-bearing variety for home and market-garden. Vines dark green, usually 30 inches tall. Pods are 3 inches long, light green, straight, plump, blunt, borne in pairs, and contain 4 to 5 large sweet Peas. ¼ lb. 20c; ½ lb. 35c; lb. 65c; 2 lbs. \$1.10; 5 lbs. \$2.35. Not prepaid: 14 lbs. (pk.) \$4.00; 56 lbs. (bus.) \$13.65; 100 lbs. (bag) \$22.50.

418 Little Marvel. 62 days. Extensively grown in Florida for early shipping. The tall, vigorous dark green vines bear pods 3 inches in length, nearly round, square-ended, and well filled with 6 to 7 large, deep green Peas. A sure cropper of unsurpassed sweetness. ¼ lb. 20c; ½ lb. 35c; lb. 60c; 2 lbs. \$1.10; 5 lbs. \$2.35. Not prepaid: 14 lbs. (pk.) \$4.00; 56 lbs. (bus.) \$13.65; 100 lbs. (bag) \$22.50.

416 Mammoth Melting (Sugar or Salad Peas) 72 days. The tender fleshy pods are 4½ inches long and should be gathered when seeds begin to form. They are broken into pieces and cooked like snap-beans. ¼ lb. 20c; ½ lb. 35c; lb. 65c; 2 lbs. \$1.25; 5 lbs. \$2.75.



Best Pea for Freezing

410 Rogers Icer No. 95. 74 days. The vines are coarse, dark green and attain a height of 24 inches. The attractive dark green, pointed pods are 4½ to 5 inches long. ¼ lb. 20c; ½ lb. 35c; lb. 60c; 2 lbs. \$1.10; 5 lbs. \$2.35. Not prepaid: 14 lbs. (pk.) \$3.85; 56 lbs. (bus.) \$13.35; 100 lbs. (bag) \$22.00.

420 World's Record. 55 days. A favorite variety for early market and home-garden. Vines are 2½-3 feet tall. Pods 3½-4 inches long, and contain 7 to 8 large, tender peas of delicious flavor. ¼ lb. 20c; ½ lb. 35c; lb. 65c; 2 lbs. \$1.20; 5 lbs. \$2.50. Not prepaid: 14 lbs. (pk.) \$4.20; 56 lbs. (bus.) \$14.50; 100 lbs. (bag) \$24.00.

Earliest Smooth SEEDED PEAS

402 Pedigree Extra Early.

50 days. Earliest and most even strain. Its well-filled pods are 2½ inches long and contain small, beautiful green Peas. The vines grow 2 feet high. Entire crop can be gathered at one picking. ¼ lb. 20c; ½ lb. 35c; lb. 60c; 2 lbs. \$1.10; 5 lbs. \$2.25. Not prepaid: 15 lbs. (pk.) \$3.50; 60 lbs. (bus.) \$12.00; 100 lbs. (bag) \$18.00.

404 Early Alaska. 50 days. Used extensively for canning; also by market gardeners for a first-early crop. Vines slender, light green, and grow about 2½ feet tall; bear well-filled, square-ended, bluish green, round, straight pods 2½ inches in length. Very prolific. ¼ lb. 20c; ½ lb. 35c; lb. 60c; 2 lbs. \$1.10; 5 lbs. \$2.25. Not prepaid: 15 lbs. (pk.) \$3.35; 60 lbs. (bus.) \$11.25; 100 lbs. (bag) \$17.00.

TALL-GROWING PEAS

419 Improved Telephone. 72 days. The vines grow 4 to 4½ feet tall. Pods are 4½ to 5 inches long, broad, plump, dark green, pointed, and straight, contain 8 large, bright green Peas. ¼ lb. 20c; ½ lb. 35c; lb. 60c; 2 lbs. \$1.10; 5 lbs. \$2.35. Not prepaid: 14 lbs. (pk.) \$3.70; 56 lbs. (bus.) \$12.75; 100 lbs. (bag) \$21.00.

400 Green Bayou. 55 days. Pods 3½ to 5 inches long and filled with 7 to 8 medium-sized dark green peas. Vines about 5 feet tall. ¼ lb. 20c; ½ lb. 35c; lb. 65c; 2 lbs. \$1.20; 5 lbs. \$2.50. Not prepaid: 15 lbs. (pk.) \$4.00; 60 lbs. (bus.) \$14.00.

Alaska Peas



INOCULATE YOUR GARDEN PEAS Nitragin "C"

Garden Size (Inoculates 6 lbs.) 25c;
100 lb. size 60c.



World's Record

Reuter's Famous ONIONS

Red Creole Onion



Culture. A good, well-drained soil, reasonably fertile, will give the best crops. September and October are the principal planting months. Sow in seed-beds and when 5 to 7 inches high transplant in rows 12 to 15 inches apart and 3 to 4 inches apart in the row. In some sections the seed is sown directly in the field in rows 18 to 20 inches apart. Cultivate every 10 days to keep down weeds and conserve soil-moisture.

Onions should be pulled when the tops in the field have fallen over and dried considerably. Allow them to dry on the ground and then place in shallow racks with slat bottoms which permit free circulation of air. When fully dried the tops may be wrung off and the Onions graded. Normal yields between 100 and 400 bushels per acre. One ounce plants 200 feet of row; 3 to 4 pounds, an acre.

RED CREOLE *certified or standard*

The Best Keeper Available

376 Certified. C-5 Strain. This is the greatest of all red onions—the best keeper, best producer, both in yield and money. Originated in Louisiana and extensively cultivated throughout the South because of its productivity and long keeping qualities. Skin is brownish red, flesh very solid and fine grained and rather strong flavored. It is undoubtedly the greatest onion for the Southern grower, and is one of the principal sorts in all onion-growing sections. The seed is planted from the 15th of September until the 1st of November. Thrives best in loamy soil, and can be planted in the same ground for years, and requires no rotation as other crops. Pkt. 15c; ½ oz. 30c; oz. 50c; ¼ lb. \$1.40; lb. \$4.00; 5 lbs. \$18.25. Not prepaid: 10 lbs. \$34.00.

371 Standard. C-5 Strain. Pkt. 10c; ½ oz. 25c; oz. 45c; ¼ lb. \$1.30; lb. \$3.50; 5 lbs. \$16.00. Not prepaid: 10 lbs. \$29.00.

367 Early White Grano. The large pure white, almost globe-shaped Onion is mild and sweet, and considerably earlier than White Sweet Spanish. A fine shipper and keeper. Pkt. 15c; ½ oz. 35c; oz. 65c; ¼ lb. \$1.85; lb. \$5.50; 5 lbs. \$26.25.

364 Prizetaker. They grow to extra large size, weighing as much as 4 pounds each and often measuring 4 inches in diameter. The thin skin is a beautiful golden brown and the flesh is pure white and mild. Pkt. 15c; ½ oz. 35c; oz. 55c; ¼ lb. \$1.65; lb. \$5.00; 5 lbs. \$22.50. Not prepaid: 10 lbs. \$43.00.

372 Silverskin (White Portugal). A good sized, early ripening Onion with mild, sweet flesh. The thin skin is clear silvery white. Large, flat, and firm. Pkt. 15c; ½ oz. 30c; oz. 50c; ¼ lb. \$1.55; lb. \$4.50; 5 lbs. \$20.00.

373 Riverside Sweet Spanish. The glossy, light yellow, globe-shaped bulbs are of phenomenal size, often weighing 2 pounds each and measure 4 to 6½ inches in diameter. Ripens evenly and ships as well as any of the better shipping sorts. The sparkling white flesh is mild, and very sweet. Pkt. 15c; ½ oz. 40c; oz. 65c; ¼ lb. \$1.85; lb. \$6.00; 5 lbs. \$27.50.

374 White Sweet Spanish. A selection of the famous Riverside Sweet Spanish. In flavor, uniformity, and mildness it equals its predecessor, and the pure white skin improves its market appearance. Pkt. 15c; ½ oz. 40c; oz. 65c; ¼ lb. \$1.85; lb. \$6.00.

EVERGREEN WHITE BUNCHING ONION

378 120 Days. This popular onion does not form a bulb. It produces clusters of from 4 to 8 long, slender, silvery white stalks which are used as green onions, and also for flavoring. Prefer a well drained, reasonably rich soil. Pkt. 15c; ½ oz. 35c; oz. 55c; ¼ lb. \$1.65; lb. \$5.00; 5 lbs. \$22.50.

363 Early Grano 502. (Babosa.) A new early-maturing Onion of large size, top-shaped slightly tapering toward the root, and with dark straw-colored skin. The pure white flesh is exceedingly mild in flavor. More resistant to premature seeding than other varieties. Particularly valuable for fall seeding. Pkt. 15c; ½ oz. 35c; oz. 65c; ¼ lb. \$1.85; lb. \$5.50; 5 lbs. \$26.25. Not prepaid: 10 lbs. \$50.00.

377 GRANEX HYBRID ONION

80 days. This is one of the finest introductions of the hybrid onions. Granex is especially adapted to areas where Excel Onion is grown, and recent tests indicate that it will out-yield Excel approximately 55%. It is a light yellow color, thick flat shape, mild flavor and one of the best keepers of all the Southern varieties. Truly a fine onion. Pkt. 25c; ½ oz. 65c; oz. \$1.15; ¼ lb. \$3.50; lb. \$12.00.



Evergreen White Bunching

SHALLOTS White Multiplying Green Onions

First plantings can be made during late August and early September. Separate the bulblets and set 6 to 8 inches apart on rows 3½ to 6 feet apart. The depth of planting should be 2 to 2½ inches. Lb. 60c; 3 lbs. \$1.65. Write for prices on larger quantities.

ONION SETS

Planted principally for early Onions to pull green. Plant sets 3 inches apart in rows 12 to 15 inches apart.

One pound will plant 50 feet of row; 8 to 10 bushel, an acre.

Yellow Bermuda. Widely grown Bermuda Onion, with straw-yellow skin and pure white flesh. Lb. 45c; 3 lbs. \$1.25. Write for prices on larger quantities when ready to buy.

Crystal White Wax. The most attractive Onion in the world. Lb. 45c; 3 lbs. \$1.25. Write for prices on larger quantities when ready to buy.

Yellow Sets. Mature handsome, large Onions with bright, golden skin. Lb. 45c; 3 lbs. \$1.25. Write for prices on larger quantities when ready to buy.

Red Sets. Will produce nice globe-shaped red Onions. Lb. 45c; 3 lbs. \$1.25. Write for prices on larger quantities when ready to buy.

White Sets. They are round, firmly ripened, and have a thin neck. Lb. 45c; 3 lbs. \$1.25. Write for prices on larger quantities when ready to buy.

GARLIC

The true Creole Garlic. The most pungent in taste of all the Onion family. The root or bulb is composed of many small bulbs called "cloves," which are best planted during October and November in rows 12 to 20 inches apart and 4 to 6 inches apart in the row. One pound plants 200 feet of row. Lb. 65c; 3 lbs. \$1.75. Write for quantity prices when ready to buy.

Large Sweet

BERMUDA ONIONS

The Mildest Onions in the World!

These are the earliest, mildest flavored, and most attractive Onions in the world! They are so mild that they may be eaten raw like an apple. They appeal to millions of people who dislike the strong flavor of most Onions.

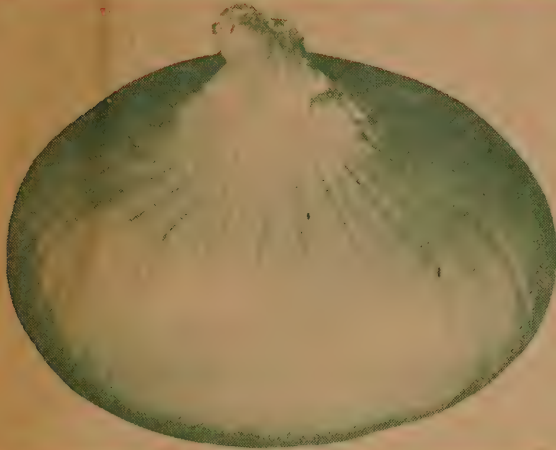

365 Yellow Bermuda Onion

The most important and most extensively grown of the Bermudas. This variety has made Texas famous as an Onion-growing State. A very early, medium-sized, flat Onion with light straw-yellow skin and pure white flesh. The delicious flavor is mild and sweet. The high-quality Bermuda Onions produced on thousands of acres in South Texas from Reuter's celebrated, genuine, imported Teneriffe-grown seed bring the top market prices. Pkt. 15c; ½ oz. 30c; oz. 50c; ¼ lb. \$1.55; lb. \$4.50; 5 lbs. \$20.00. Not prepaid: 10 lbs. \$38.00.

370 Yellow Bermuda Excel

A great improvement over the Yellow Bermuda. It matures 10 to 15 days earlier and will produce a much heavier yield. Excel is evenly deep flat in shape and uniform in size. It has a mild flavor and is exceptionally crisp, making it a wonderful Onion for salad, as well as cooking. Pkt. 15c; ½ oz. 30c; oz. 50c; ¼ lb. \$1.55; lb. \$4.50; 5 lbs. \$20.00. Not prepaid: 10 lbs. \$38.00.

366 Crystal White Wax Bermuda

A pure white-skinned variety of beautiful, wax-like appearance which has all the other desired characteristics of the Yellow Bermuda. It is extremely early and exceptionally mild. In the large markets, our Crystal White Wax usually brings a premium. Every home-garden should contain a few rows of this wonderful Onion. It has no superior and is easily and quickly grown from seed, sets or plants. Pkt. 15c; ½ oz. 30c; oz. 50c; ¼ lb. \$1.55; lb. \$4.50; 5 lbs. \$20.00. Not prepaid: 10 lbs. \$38.00.

BERMUDA onion plants



Sturdy, healthy, State Certified plants ready to ship about October 1. Grow Onions this easy way. You can get a much earlier crop. Yellow Bermuda and Crystal White Wax only!

Postpaid Prices: 200 for \$1.39; 300 for \$1.85; 500 for \$2.69; 1,000 for \$4.45. No order for less than 200 plants of the same variety.

Express Collect Prices: 6,000 plants (1 crate shipping weight 35 lbs.), \$7.95. Express charges average about \$2.00 per crate. Plants shipped direct from our grower's station—separate from seed orders. No plants shipped C.O.D.

For Onion and Cabbage Plant Collection see Page 11.

NOTE: Please order early. Due to possible unfavorable weather conditions we cannot guarantee delivery on any specific date.

PARSLEY



Double Curled

Culture. Sow during the summer and fall in rows 12 inches apart. Thin to 4 inches apart. One ounce will sow 150 feet of row; 5 to 6 pounds an acre.

381 Double Curled. A dwarf-growing variety with deeply cut and finely curled, vivid green leaves. Excellent for garnishing dishes and for decorative purposes.

382 Plain-leaved. The leaves are flat, very dark green, deeply cut, but not curled. Withstands heat better than the Curled.

383 Hamburg Rooted. Forms thick, fleshy, edible roots that are used extensively for flavoring.

Prices on the above: Pkt. 10c; oz. 30c; ¼ lb. 65c; lb. \$1.75; 5 lbs. \$7.75. Not prepaid: 10 lbs. \$13.50; 25 lbs. \$32.50.

PARSNIP

392 Hollow Crown. 85 days! The roots are about 12 inches long, with smooth, white skin, tapering evenly from a heavy shoulder down to a small root. Flesh tender and sweet. Sow seeds commencing in September in rows 2 feet apart, thin to 6 inches apart in the row. Pkt. 10c; oz. 30c; ¼ lb. 60c; lb. \$1.75; 5 lbs. \$7.75.



Missionary

STRAWBERRY PLANTS DIS-EASE FREE

Blakemore. A great shipper. It's extra-early, a heavy producer, berries medium to large, bright red color. Excellent for canning and preserving—retains its color better than other sorts.

Missionary. Well adapted to the Gulf Coast from Florida to Texas. Berries are of good quality, and of a deep rich red color. An excellent shipper.

Premier. Medium early, especially adapted to the upper South. Excellent shipper, fruits of good size and quality. Good soil is required for this berry.

Klondyke. The greatest shipping variety in the South. It ripens early, fair in quality and a good all 'round berry.

4 Varieties listed above. Prepaid by Express or Postpaid	50 Plants	100 Plants	500 Plants	1000 Plants
	\$1.40	\$2.50	\$8.50	\$14.50
Progressive Everbearing. The best "Everbearing Strawberry" for the South. Berries deep crimson, fine quality. Excellent for home use.	\$1.90	\$3.25	\$12.50	\$21.00
Streamliner. New and modern as its name. Delicious, radiant red fruit all the way through. Excellent for canning and freezing.	2.10	3.65	14.25	24.00
Superfection. The finest new everbearing strawberry for a decade. Produces large, bright red, firm fruit of superb quality and delicious flavor.	2.10	3.65	14.25	24.00

Order early! Due to weather conditions it may take a few days before plants can be shipped. Shipping commences about October 15, weather permitting. Please do not ask for specific shipping date.

REUTER'S

Crisp Spicy RADISHES



Scarlet Globe

470 French Breakfast. 25 days. A quick-growing, small, olive-shaped, bright rose-scarlet variety with clear white tip at bottom. Flesh is solid, sweet, crisp, and tender. Fine for the home-garden. Becomes pithy unless pulled at first maturity. Pkt. 10c; oz. 20c; ¼ lb. 45c; lb. \$1.10; 5 lbs. \$4.50.

467 White Icicle. 27 days. Clear white roots which grow to a length of 6 inches, slender and tapering at the tip, brittle as ice and of mild, inviting flavor. A fine variety for both market and home gardeners. Pkt. 10c; oz. 20c; ¼ lb. 45c; lb. \$1.10; 5 lbs. \$4.50. Not prepaid: 10 lbs. \$7.00.



Radish, Crimson Giant

Radishes are a table delicacy of real worth and are also valuable for garnishing. It is the quickest crop to be enjoyed from the garden. Our strains are grown with the greatest care, involving greatly increased cost.

Culture. Radishes thrive best in rich, well-prepared soil. Plant seed about ½ inch deep, in rows 12 to 18 inches apart, and thin to 1 to 2 inches apart. The winter varieties should stand 2 to 4 inches apart. Also sown broadcast. Radishes must grow quickly to be good. Sow every two weeks for a continuous supply. One ounce will plant 100 feet of row; 8 to 10 pounds, an acre.

469 Scarlet Globe. 23 days. A pedigreed stock grown from selected transplanted roots. An outstanding strain, surprisingly uniform, color rich, brightest scarlet, shape perfect, well-rounded bottom, with thread-like tap-roots. Tops are medium size and uniform, just large enough for bunching. Flesh is pure white, crisp, and of finest flavor. It remains very long in prime condition. Pkt. 10c; oz. 20c; ¼ lb. 45c; lb. \$1.10; 5 lbs. \$4.50. Not prepaid: 10 lbs. \$7.00; 25 lbs. \$16.25.

462 Long Brightest Scarlet. Cardinal Strain. 26 days. The earliest of the long red varieties, and excellent for home and market-garden use. Flesh is icy white, crisp, and tender until fully grown. The roots are 4 to 4½ inches long, tapering, vivid scarlet with pure white tip. Tops, fairly small. Pkt. 10c; oz. 20c; ¼ lb. 45c; lb. \$1.10; 5 lbs. \$4.50. Not prepaid: 10 lbs. \$7.00; 25 lbs. \$16.25.

478 Crimson Giant. 28 days. If you desire a Radish of more than two bites, you will find this to your liking. The crimson roots are large, globular, 1 to 1½ inches in diameter. Flesh is white, crisp, and of splendid quality. It grows quickly and remains tender and of fine flavor to the last. Valuable for home-garden use. The white flesh holds its firmness well. The tops are medium small. Pkt. 10c; oz. 20c; ¼ lb. 45c; lb. \$1.10; 5 lbs. \$4.50. Not prepaid: 10 lbs. \$7.00.



White Icicle

CHAMPION RADISH Long Standing—Excellent for Home Gardens

464 This round or ball-shaped radish is of a clear bright scarlet color having a very slim tap root. The quality is of the best and it stands a long time and to large size without getting pithy. Its long-standing advantage makes it an all-purpose, beautiful crisp radish. Pkt. 20c; oz. 35c; ¼ lb. 85c; lb. \$2.35.



461 Scarlet Turnip Whitetipped. 25 days. This Radish is a table delicacy, crisp, tender, and sweet. A very deep scarlet with a distinct snow-white tip covering about one-third of the lower part. Medium in size, nearly round, with small tap-root. We offer a high-class refined strain. Extensively used by truckers and in home-gardens. Should be pulled when 1 to 1½ inches in diameter. Pkt. 10c; oz. 20c; ¼ lb. 45c; lb. \$1.10; 5 lbs. \$4.50. Not prepaid: 10 lbs. \$7.00; 25 lbs. \$16.25.

WINTER VARIETIES

472 Long Black Spanish. 55 days. A good keeper. Roots are cylindrical, slightly tapered at tip, 7 to 10 inches long, 2 to 2½ inches in diameter; skin black and somewhat roughened; flesh white, firm, crisp, and pungent.

477 Chinese Rose Winter (Scarlet China). 50 days. Roots grow 6 to 7 inches long, 1¾ to 2 inches in diameter at shoulder, and slightly broadened at the lower end; blunt, smooth, bright rose-red in color. The flesh is white, very firm, and pungent.

465 Chinese White Winter (Celestial.) 55 days. Clear white of symmetrical shape and large size. The length is from 7 to 9 inches, and the width 2½ to 3 inches.

Prices for the above: Pkt. 10c; oz. 25c; ¼ lb. 60c; lb. \$1.75; 5 lbs. \$7.75.

463 Cincinnati Market. 28 days. Popular home and market-garden Radish. Tops short and small. The attractive roots are 6 to 7 inches long, cylindrical, tapered near tip; deep red with purplish tinge. The flesh is white, crisp, mild and tender. Pkt. 10c; oz. 20c; ¼ lb. 45c; lb. \$1.10; 5 lbs. \$4.50. Not prepaid: 10 lbs. \$7.00.

483 ROQUETTE

When young, the leaves are used like mustard for salads. Ready for use in about six weeks when the plants are 8 to 10 inches high. Sow in shallow rows about 16 inches apart. Pkt. 20c; oz. 70c; ¼ lb. \$2.10; lb. \$6.50.



Radish, French Breakfast

Fresh Spinach

FROM YOUR OWN GARDEN
tastes BETTER!

Spinach is one of the most important sources of vitamins. It is included in all healthful diets, and properly cooked and prepared for table, is a most palatable dish.

Culture. Commence sowing in September in rows 16 to 20 inches apart, 1 inch deep. Thin to 6 to 8 inches apart in the rows. Spinach develops best in rich soil during cool weather. One ounce will sow 100 feet of row; 8 to 10 pounds an acre.

507 Long-Standing Bloomsdale.

45 days. An attractive Savoy type with very crumpled, rounded, large, thick upright leaves of a lustrous green color. Remains a long time in condition. Oz. 15c; ¼ lb. 30c; lb. 85c; 5 lbs. \$3.25. Not prepaid: 10 lbs. \$3.55; 100 lbs. \$29.00.

Plant the Best!—
Plant Reuter's Seeds



Nobel Giant

504 Viroflay.

45 days. A large, vigorous-growing variety, with broad, thick, long, pointed, smooth leaves of a deep green color. Very hardy, withstanding considerable cold winter weather. Also resists heat during the late spring. Oz. 15c; ¼ lb. 30c; lb. 85c; 5 lbs. \$3.25. Not prepaid: 10 lbs. \$3.55; 100 lbs. \$29.00.

ANNOUNCING!

513 Dixie Market. A fast-growing high yielding, savoy-type spinach that has considerable resistance to blue mold and blight. Chiefly a fall and winter variety. It has as good a color as Dark Green Bloomsdale and will make more tonnage than any of the regular varieties. This variety is going places with the Southern spinach grower and shipper. Pkt. 10c; oz. 20c; ¼ lb. 50c; lb. \$1.40; 5 lbs. \$5.25. Not prepaid: 10 lbs. \$7.50; 100 lbs. \$60.00.

509 Nobel Giant-Leaved.

45 days. (Dark Green.) Our improved strain of this type enjoys a darker green color and is more long-standing. The leaves are large, very succulent, crisp, tender, of delicious flavor, and not crumpled or savoyed. Canners should plant this special stock because of its enormous yield of finest quality, and the smoothness of the leaves makes washing a simpler operation. Oz. 15c; ¼ lb. 30c; lb. 85c; 5 lbs. \$3.25. Not prepaid: 10 lbs. \$3.55; 100 lbs. \$29.00.

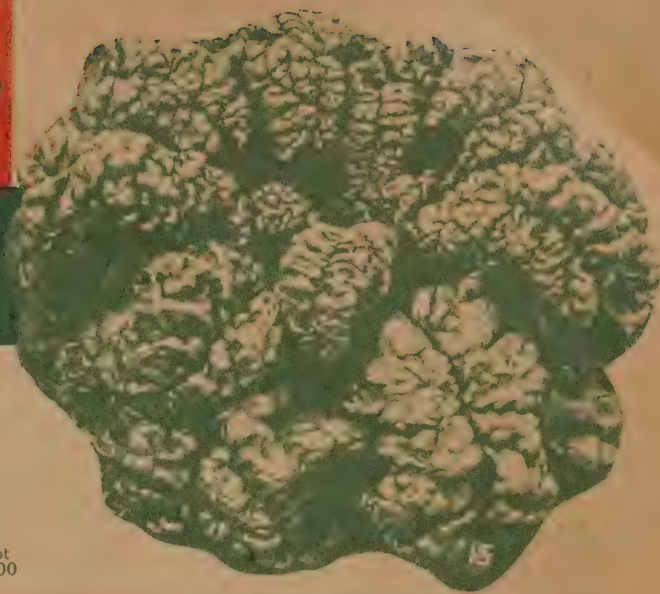

502 Bloomsdale Savoy.

40 days. Extra Dark Green Strain. A beautiful, better and darker strain. Its glossy green color gives the plants a fresh appearance for a longer time and it is quite early. The leaves are large, fleshy and deeply crumpled. The plants are of upright growth. A very popular commercial type. Oz. 15c; ¼ lb. 30c; lb. 85c; 5 lbs. \$3.25. Not prepaid: 10 lbs. \$3.55; 100 lbs. \$29.00.

503 Flanders.

43 days. Popular in Louisiana for the home and market garden. Fine for canning. Leaves are deep green, broad and thick; inclined to be flat and fairly smooth. Our strain is excellent. Oz. 15c; ¼ lb. 30c; lb. 85c; 5 lbs. \$3.25. Not prepaid: 10 lbs. \$3.55; 100 lbs. \$29.00.

510 America.

Silver Medal Winner 1952 All-America Selection. America Spinach grows 6 to 8 inches tall with a spread of 10 to 12 inches, and will stand longer than other Spinach varieties before bolting. Its leaves are a glossy deep medium dark green, and are broad and savoyed. Fine home garden variety. Oz. 15c; ¼ lb. 30c; lb. 85c; 5 lbs. \$3.25. Not prepaid: 10 lbs. \$3.55; 100 lbs. \$29.00.

505 New Zealand.

70 days. The "cut-and-come-again" Spinach. Thrives during hot dry weather. The large, spreading plants have small, thick, pointed, deep green leaves which can be picked continuously throughout the season. Pkt. 10c; oz. 20c; ¼ lb. 50c; lb. \$1.50; 5 lbs. \$6.25. Not prepaid: 10 lbs. \$10.00.

Delicious SQUASH

Culture. In the Central South, sow as late as August 15. In Florida, South Texas, and along the Gulf Coast, plantings are continued until October. Plant in hills 4 to 6 feet apart each way, dropping 6 to 8 seeds to the hill and covering firmly with ½ inch of fine soil. When plants have attained their fourth leaves, thin out, leaving the three strongest plants in each hill. One ounce will plant 25 hills; 2 to 3 pounds an acre.

515 Early White Bush.

53 days. Produces fruits that are rather small, round, quite flat, and with ridged or scalloped edges. The fruits measure 7 to 8 inches across; the comparatively smooth surface is creamy white in color. The firm flesh is of delightful flavor. Pkt. 10c; oz. 25c; ¼ lb. 75c; lb. \$2.00; 5 lbs. \$8.75. Not prepaid: 10 lbs. \$15.50; 25 lbs. \$37.50.

516 Early Prolific Straightneck.

A choice variety producing straight, smooth fruits of delicate creamy color. A great improvement of Giant Summer Straightneck. Excellent for market and home gardens. Pkt. 10c; oz. 25c; ¼ lb. 75c; lb. \$2.00; 5 lbs. \$8.75. Not prepaid: 10 lbs. \$15.50; 25 lbs. \$37.50.

524 Zucchini.

60 days. Nearly cylindrical, straight; color medium green, mottled with cream-grey and lighter green stripes; flesh is very firm. Edible when 5 to 6 inches long. Mature fruits are 10 to 14 inches long. Pkt. 10c; oz. 30c; ¼ lb. 80c; lb. \$2.25; 5 lbs. \$10.00.

525 Early Summer Crookneck.

50 days. The fruit is a rich golden yellow, the flesh pale cream firm and tender. Full-grown fruit measures 10 to 12 inches, with uniform crookneck. Pkt. 10c; oz. 25c; ¼ lb. 75c; lb. \$2.00; 5 lbs. \$8.75. Not prepaid: 10 lbs. \$15.50; 25 lbs. \$37.50.

517 Italian Marrow.

65 days. Mature fruits become 18 to 24 inches long, but if gathered when from 8 to 10 inches they make a very handsome fruit. It is cylindrical, straight, smooth, and deep yellow at maturity. Pkt. 10c; oz. 30c; ¼ lb. 80c; lb. \$2.25; 5 lbs. \$10.00. Not prepaid: 10 lbs. \$17.75.

527 Table Queen (Acorn).

65 days. A small acorn-shaped, dark green, early maturing winter variety that can successfully be planted in the South for summer use. The half-bush vines are extremely disease-resistant and prolific. Pkt. 10c; oz. 25c; ¼ lb. 75c; lb. \$2.00; 5 lbs. \$8.75. Not prepaid: 10 lbs. \$15.50.



Early Prolific Straightneck Squash

REUTER'S *Pure Bred* TOMATOES

Culture. In the Central South plantings are conducted from June through early August; in the Lower South until September, and in Florida and South Texas sowings are continued until October 1 for a Fall crop. Sow seed thinly in bed or box and when 6 to 8 inches high transplant to open field. The rows should be 4 to 5 feet apart and the plants about 3 feet apart in the row, or 2 feet in row if staked. Tomatoes are much improved in appearance and quality when trained to stakes. One ounce will produce 1,500 plants, 4 to 6 ounces will furnish enough plants for an acre.

564 Marglobe

Certified. 80 days. Definitely disease-resistant, particularly against Fusarium Wilt and Nail-head Rust. The early-maturing plants produce an amazing crop of uniformly globe-shaped, deep scarlet, large fruits that are smooth, solid, meaty, and of distinct quality. Embodies all the good features that appeal to the home gardener and canner, and its uniform depth assures a perfect pack for the shipper. Pkt. 15c; ½ oz. 40c; oz. 70c; ¼ lb. \$2.00; lb. \$6.50; 5 lbs. \$30.00.

559 RUTGERS—Certified

80 days. Highly recommended for canning, market and home garden, and is particularly suited for the manufacture of a fine-flavored, high-colored Tomato juice. Fruits medium to large, similar to Marglobe, except more flattened at stem end. The fruit has thick outer and inner walls, with very small seed cavity. The flesh is firm and red. Pkt. 15c; ½ oz. 40c; oz. 70c; ¼ lb. \$1.90; lb. \$6.00; 5 lbs. \$28.00. Not prepaid: 10 lbs. \$53.00.

559-A RUTGERS—California Grown.

California grown seed that has been specially selected and handled. Pkt. 15c; ½ oz. 40c; oz. 75c; ¼ lb. \$2.00; lb. \$6.50; 5 lbs. \$30.00. Not prepaid: 10 lbs. \$57.00.

546 BREAK O'DAY

70 days. A distinguished, wilt-resistant variety, outstanding for its extreme earliness and wonderful productiveness. The rich scarlet, globe-shaped fruits are large, smooth, meaty, firm and of finest table quality. Contains remarkably few seeds. Vines are of spreading habit. Resembles Marglobe in shape, color, and size, but is more solid and 10 days earlier in ripening. Very popular with commercial growers and shippers. Pkt. 15c; ½ oz. 50c; oz. 90c; ¼ lb. \$2.50; lb. \$8.00; 5 lbs. \$37.50.

540 LOUISIANA DIXIE

California Grown. 74 days. Bred from the Louisiana Pink. It is resistant to wilt, shows resistance to early blight and has shown greater vigor than any other variety in the trials at the Louisiana Experiment Station. The handsome fruits are medium to large in size and globe to deep globe in shape. The color is pink. The fruit itself shows a high degree of resistance to cracking. The interior is made up of numerous thick bracing walls. Both seed and cavities are very small. Pkt. 15c; ½ oz. 55c; oz. 95c; ¼ lb. \$2.75; lb. \$9.00; 5 lbs. \$42.00.

539 LOUISIANA GULF STATE

California Grown. 77 days. Developed by Dr. Julian C. Miller, Head of Research in Horticulture, Experiment Station, Baton Rouge, La. A highly refined selection of the famous Gulf State Market. For high yield, vigor and ability to resist wilt it is far superior to its parent. The color is a beautiful pink, globe to slightly flat in shape, and the fruit is resistant to cracking. Highly recommended. Pkt. 15c; ½ oz. 55c; oz. 90c; ¼ lb. \$2.75; lb. \$9.00; 5 lbs. \$42.00.

Blossom Set. No-Seed Blossom Set is a popular liquid hormone spray for Tomatoes, Strawberries, Cucumbers, and other crops. Makes TOMATOES ripen 1 to 3 weeks earlier, stopping blossom drop. 4 oz. 80c; pt. \$1.85; 8 oz. (Concentrate) \$5.95, postpaid.



Louisiana All Season

LOUISIANA ALL SEASON

538 California Grown. 80 days. Developed by Dr. Julian C. Miller of Louisiana State University. In trials at Baton Rouge the Louisiana All Season outyielded all named varieties. Produces a heavy, early yield of Tomatoes of uniform size. The first ones are semi-round to slightly flat, large to medium in size. As soon as the first clusters are maturing it begins to set a second crop. These later Tomatoes are globe shaped and medium in size. Pkt. 15c; ½ oz. 55c; oz. 95c; ¼ lb. \$2.75; lb. \$9.00; 5 lbs. \$42.00.

573 LOUISIANA PINK

California Grown. 75 days. Developed by the Louisiana Experiment Station and selected for wilt-resistance. Claimed to produce more tonnage on wilt-infested lands than any other variety. Very heavy bearer of smooth, pink-skinned, almost globe-shaped, medium-sized fruit. Skin is medium thick and flesh is firm; seed-cavity small with few seeds. Excellent flavor. Pkt. 15c; ½ oz. 55c; oz. 95c; ¼ lb. \$2.75; lb. \$9.00; 5 lbs. \$42.00.

OTHER VEGETABLES *For Summer and Fall Planting* IN THE LOWER SOUTH

CUCUMBERS

	Pkt.	Oz.	¼ Lb.	Lb.
233 A & C	\$0.15	\$0.35	\$0.90	\$ 2.50
225 Chicago Pickling	.10	.30	.80	2.25
232 Marketer	.15	.35	.90	2.50
217 Improved Long Green	.15	.35	.90	2.50
214 Surecrop Hybrid	.50	5.00		

EGGPLANTS

	Pkt.	½ Oz.	Oz.	¼ Lb.
238 Black Beauty	\$0.15	\$0.55	\$0.95	\$ 2.75
239 Florida Highbush	.15	.55	.95	2.75
240 Fort Meyers Market	.15	.55	.95	2.75
236 New Orleans Market (Reuter's Special)	.20	.65	1.15	3.50

OKRA OR GUMBO

	Pkt.	Oz.	¼ Lb.	Lb.
360 Clemson Spineless (Certified)	\$0.10	\$0.20	\$0.35	\$ 1.00
358 Dwarf Long Green Pod	.10	.20	.35	1.00
351 Louisiana Market	.10	.20	.35	1.00
359 Louisiana Green Velvet (Certified)	.10	.20	.35	1.00
353 White Velvet	.10	.20	.35	1.00

PEPPERS — Sweet

	Pkt.	½ Oz.	Oz.	¼ Lb.
440-A California Wonder, California-Grown	\$0.15	\$0.55	\$0.95	\$ 2.75
437 World Beater	.15	.45	.75	2.25
432 Yolo Wonder	.15	.55	.95	2.75

PEPPERS — Hot

	Pkt.	½ Oz.	Oz.	¼ Lb.
431 Louisiana Red Cayenne	\$0.15	\$0.30	\$0.45	\$ 1.25
433 Tabasco	.15	.50	.90	2.65

SQUASH

	Pkt.	Oz.	¼ Lb.	Lb.
516 Early Prolific Straightneck	\$0.10	\$0.25	\$0.75	\$ 2.00
525 Early Summer Crookneck	.10	.25	.75	2.00
515 Early White Bush	.10	.25	.75	2.00

CANTALOUPE — MUSKMELON

	Pkt.	Oz.	¼ Lb.	Lb.
187 Banana	\$0.15	\$0.35	\$1.00	\$ 3.00
112 Gold-Lined Rockyford	.10	.35	.90	2.75
103 Hales Best	.10	.35	.90	2.75
115 Honey Dew (Green Flesh)	.15	.35	1.00	3.00
120 Large Hackensack	.15	.35	1.00	3.00
105 Orange Flesh	.15	.35	1.00	3.00
117 Queen of Colorado	.15	.35	1.00	3.00
109 Rio Sweet	.15	.45	1.25	3.50
110 Wilt-Resistant 45	.15	.35	1.00	3.00

WATERMELON

	Pkt.	Oz.	¼ Lb.	Lb.
600 Blacklee	\$0.10	\$0.25	\$0.70	\$ 2.00
623 Charleston Gray	.15	.35	.95	2.85
604 Congo	.15	.35	.90	2.50
615 Darlington	.15	.35	.95	2.85
627 Florida Giant	.15	.35	.90	2.50
609 New Hampshire Midget	.15	.40	1.10	3.25
619 Stone Mountain	.10	.25	.70	2.00
601 Tom Watson	.10	.25	.65	1.90

FENNEL (Finocchio)

	Pkt.	Oz.	¼ Lb.	Lb.
265 Florence	\$0.10	\$0.30	\$0.90	\$ 2.75

TOMATO

	Pkt.	Oz.	¼ Lb.	Lb.
572 Brimmer, California-Grown	\$0.20	\$1.15	\$3.50	\$12.00
553 Dwarf Champion (Tree Tomato)	.15	.95	2.75	9.00
570 Gulf State Market, California-Grown	.15	.90	2.65	8.50
541 Jefferson, California-Grown	.15	.85	2.35	7.50
549 Oxheart (Giant)	.20	1.20	3.85	13.50
547 Pritchard	.15	.90	2.50	8.00
562 Stokesdale, California-Grown	.15	.70	2.00	6.50
554 Sunray	.15	.85	2.35	7.50

FALL IS TURNIP TIME



Purple-Top
White Globe

578 Purple-Top White Globe Try Our Famous Strain

50 days. An all-purpose variety extensively used for home- and market-gardens and for shipping. Our celebrated strain produces almost perfect globe-shaped roots, purplish red on the upper part and creamy white at the base. Flesh is white, firm, crisp, and mild-flavored. The broad green tops are of upright growth, medium large, and strap-leaved. Pkt. 10c; oz. 20c; ¼ lb. 40c; lb. \$1.00; 5 lbs. \$3.85. Not prepaid: 10 lbs. \$5.85; 25 lbs. \$13.25.



Shogoin
Turnip

Culture. Commence sowing seed during July for a fall and winter crop, in rows 18 inches apart, covering seed ½ inch deep, pressing the soil down firmly and smoothly. Plants should be thinned to 4 to 6 inches apart. Also sown broadcast. For best quality, grow Turnips rapidly in new ground and cultivate frequently. One ounce will sow 200 feet of row; 2 pounds an acre, or 4 to 5 pounds, broadcast.

588 Long White Cowhorn.

70 days. Roots often measure 12 to 15 inches in length and 3 inches in diameter. They are red above the ground and white below. Tops large, upstanding, with deeply cut leaves. Flesh tender and of mild flavor when 3 to 4 inches long. Pkt. 10c; oz. 20c; ¼ lb. 40c; lb. \$1.00; 5 lbs. \$3.85. Not prepaid: 10 lbs. \$5.85; 25 lbs. \$13.25.

579 Early Purple-Top. 45 days.

Strap-leaved. Grows rapidly and produces a good crop of medium-sized, flat roots, purplish red on top, milky white in lower portion. Leaves are few and upright in growth. Pkt. 10c; oz. 20c; ¼ lb. 40c; lb. \$1.00; 5 lbs. \$3.85. Not prepaid: 10 lbs. \$5.85; 25 lbs. \$13.25.



White Egg Turnip

589 Purple-Top Milan. 40 days. Roots medium size, smooth, flat, with crisp white flesh of a delicate, sweet flavor. Upper portion rich purple; lower half, pure white. Pkt. 10c; oz. 20c; ¼ lb. 40c; lb. \$1.00; 5 lbs. \$3.85. Not prepaid: 10 lbs. \$5.85; 25 lbs. \$13.25.

580 Early White Flat Dutch. 45 days. Strap-leaved. An early white Turnip with pure white flat roots; flesh is fine-grained and mild-flavored. Tops small, erect, and compact. Pkt. 10c; oz. 20c; ¼ lb. 40c; lb. \$1.00; 5 lbs. \$3.85. Not prepaid: 10 lbs. \$5.85; 25 lbs. \$13.25.

584 Seven-Top. For Turnip "greens." A very hardy sort, grown principally for "greens," and also for forage. The tops are ready for use in 30 days. Roots are tough and undesirable for food. Pkt. 10c; oz. 15c; ¼ lb. 30c; lb. 80c; 5 lbs. \$3.25. Not prepaid: 10 lbs. \$4.75; 25 lbs. \$10.50.

585 White Egg. 55 days. An attractive egg-shaped Turnip with a beautiful thin white skin and fine-grained, tender, sweet, white flesh. Very attractive when bunched. Tops erect, fairly compact and cut-leaved. Pkt. 10c; oz. 20c; ¼ lb. 40c; lb. \$1.00; 5 lbs. \$3.85. Not prepaid: 10 lbs. \$5.85; 25 lbs. \$13.25.

Reuter's FAMOUS TURNIP COLLECTION

Each collection contains: (1) One full ounce each of Amber Globe, Purple-Top White Globe, Purple-Top Strap Leaf, Shogoin, Seven-Top, and Purple-Top Rutabaga—all fresh seed. This is the most popular Turnip Collection in America.

6 Ozs. 6 Varieties . . . 60¢
6-¼ lbs Of Each . . . \$1.75

586 Amber Globe. 75 days. Chiefly grown for stock. Tops green; leaves cut. Roots large, globular, smooth, yellow, tinged with green at top; flesh pale yellowish white, fine-grained, sweet and tender. Pkt. 10c; oz. 20c; ¼ lb. 40c; lb. \$1.00; 5 lbs. \$3.85. Not prepaid: 10 lbs. \$5.85; 25 lbs. \$13.25.

596 Pomeranian White Globe. 40 days. Strap-leaved. The large white, globe-shaped roots are solid and smooth. Flesh is pure white, firm, crisp, and of excellent table quality when young. Pkt. 10c; oz. 20c; ¼ lb. 40c; lb. \$1.00; 5 lbs. \$3.85. Not prepaid: 10 lbs. \$5.85.

592 Reuter's Shogoin. The best combination Turnip for both bulbous roots and tops for "greens" that we have yet seen. Furthermore, it is louse-resistant and resists heat, sun, dry weather, and insect attacks. Quickly produces an enormous yield of upright-growing, succulent foliage. Pkt. 10c; oz. 20c; ¼ lb. 40c; lb. \$1.00; 5 lbs. \$3.85. Not prepaid: 10 lbs. \$5.85; 25 lbs. \$13.25.

RUTABAGA

Rutabagas require a longer growing season than turnips. Seed may be sown at the same time you plant turnips, in rows 2½ to 3 feet apart. Culture is practically the same as for turnips, except the plants should be thinned to 8 to 10 inches apart in the row. One ounce will sow 200 feet of row; 1 to 2 pounds per acre in drills; 3 to 4 pounds per acre broadcast.

591 American Purple-Top. 88 days. Our strain is noted for its heavy yielding quality. Produces large, smooth, globe-shaped roots with rich purplish coloring in the upper portion and yellow below. Flesh rich yellow and sweet. Best for table and stock-feeding. Pkt. 10c; oz. 20c; ¼ lb. 40c; lb. \$1.00; 5 lbs. \$3.85. Not prepaid: 10 lbs. \$5.85.

American Purple-
Top Rutabaga



REUTER'S
HIGH QUALITY

Flower Seeds

ALYSSUM

Splendid little annual for edging and bedding. Starts to bloom in a few weeks. Sow July-November.

- 1123 Little Gem. Dwarf, compact grower, covered with small white flowers. Height 4 inches. Pkt. 15c; ½ oz. 85c; oz. \$1.50.
1124 Violet Queen. Dwarf compact grower with bright violet blooms. Pkt. 20c; ¼ oz. 65c; ½ oz. \$1.10.
1125 Lilac Queen. Delicate lilac-color blooms. Height 6 inches. Pkt. 15c; ¼ oz. 50c; ½ oz. 90c.
1129 Royal Carpet. All-America Winner 1953. Drifts of vibrant purple color. Grows only a few inches high. Pkt. 25c; ¼ oz. \$1.35.
1128 Saxatile Compactum. (Basket of Gold.) Perennials with golden yellow blooms. Height 9 inches. Pkt. 20c; ¼ oz. 45c.

ANCHUSA

Blooms in sprays and resembles the forget-me-not. Prefers partial shade. Sow August-November.

- 1143 Blue Bird. Indigo-blue. Annual. Height 1½ feet. Pkt. 15c; ½ oz. 50c.

AQUILEGIA (Columbine)

- 1180 Long-spurred Mixed. Graceful perennial with odd-shaped flowers in pastel shades. Sow during October-November. Pkt. 35c; ¼ oz. 90c.

1181 McKana Hybrids Mixed.

An exceptionally rich colored strong growing perennial mixture that in tests has shown superior to other hybrid Columbines.

The plants are strong and bushy and reach a height of about 3 feet. Pkt. 50c.

ARCTOTIS

Beautiful sun-loving bush Daisies with large, showy, marguerite-like blossoms. Sow July-October.

- 1175 Grandis. (Blue-eyed African Daisy.) White with steel-blue center and lilac reverse. Pkt. 15c; ¼ oz. 45c.

ASTERS

Highly prized for bedding and cutting.

Queen of the Market

An early flowering wilt-resistant type with round compact flowers. Especially well adapted for planting in the South. Height 15 inches.

- 1195 White 1200 Scarlet
1198 Pink 1202 Dark Blue

Each: Pkt. 20c; ¼ oz. 75c

- 1205 Mixed. Pkt. 15c; ¼ oz. 65c.

Improved Crego

Branching plants with large, double well-formed flowers. Wilt resistant. Height 2½ ft.

- 1211 White 1216 Azure Blue
1214 Deep Rose 1219 Crimson

Each: Pkt. 20c; ¼ oz. 75c.

- 1220 Mixed. Pkt. 15c; ¼ oz. 65c.



Candytuft Hyacinth—flowered

ANTIRRHINUM-Snapdragon



Few flowers equal the modern Snapdragons. They make glorious massed beds and borders. Well adapted for cutting. Height 2 to 3 feet.

Giant-Flowered—Rust-Resistant

- | | |
|------------------------------------|--------------------|
| | Pkt. ¼ oz. |
| 1153 Alaska. Giant pure white |\$0.25 \$0.90 |
| 1118 Yellow Giant. Canary yellow |25 .90 |
| 1156 Padre. Deep Crimson |25 .90 |
| 1167 Copper Queen. Bronze copper |25 .90 |
| 1119 Campfire. Orange-scarlet |25 .90 |
| 1120 Paradise Rose. Soft rose-pink |25 .90 |
| 1164 Giant Flowered Mixture |25 .85 |

Double Hybrid, Mixed Colors

- 1176 Produces sensational flowers both in large size and amazing formations. As is the case in all hybrids, the plants are larger and vary from 30 to 30 inches tall. Pkt. 50c.
1193 Carousel. New. Unequaled in color range and has all the vigor of an F2 Hybrid. Outstanding. Pkt. 50c.

GIANT RUFFLED TETRA "SNAPS"

The finest Snapdragons available for either cutting or bedding.

- | | |
|---|-------------|
| | Pkt. |
| 1238 Tetra Candlelight. Bright yellow |\$0.50 |
| 1239 Tetra Crimson. Velvety crimson |50 |
| 1240 Tetra Pink Shades. Pink to deep rose |50 |
| 1241 Tetra Sunset. Bronze to primrose |50 |
| 1242 Tetra Talisman Hybrids. Blend of gold, scarlet, orange |50 |
| 1243 Tetra White. Pure white |50 |
| 1244 Tetra Superfine Mixture |40 |

CALENDULAS

Desirable fall flowers of easy culture. Height 1½ feet. Sow August-October.

- 1257 Ball's Orange. Large golden orange on long stems. Pkt. 15c; ½ oz. 60c; oz. \$1.00.

- 1256 Ball's Lemon. Large lemon-yellow on long stems. Pkt. 15c; ½ oz. 60c; oz. \$1.00.

- 1258 Ball's Gold. Exquisite, dark, golden yellow. Pkt. 15c; ½ oz. 60c; oz. \$1.00.

- 1254 Chrysantha. Golden Yellow with long broad, loose petals. Pkt. 15c; ½ oz. 60c; oz. \$1.00.

- 1259 Sensation (Campfire). Enormous, double, flat, brilliant orange flowers with scarlet sheen. Pkt. 15c; ½ oz. 60c; oz. \$1.00.

New Pacific Beauty

A new variety of Calendulas producing large flowers on stems about 6 inches longer than the regular varieties of Calendulas.

- 1266 Persimmon Beauty. An exquisite persimmon-orange of unusual brilliance. Pkt. 15c; ½ oz. 60c.

- 1267 Lemon Beauty. Pure lemon color. Pkt. 15c; ½ oz. 60c.

- 1268 Apricot Beauty. Exquisite apricot. Pkt. 15c; ½ oz. 60c.

CANDYTUFTS

These delightful annuals may be grown with splendid success in fall. Highly prized for cutting. Sow September-November. Height 1 foot.

- 1286 Mixed Colors, Pkt. 15c; ½ oz. 50c; oz. 85c.

- 1284 Crimson 1287 Lavender

- 1288 Flesh-Pink 1285 White

Each: Pkt. 15c; ½ oz. 60c; oz. \$1.00.

- 1289 Hyacinth-flowered White. Immense pure white spikes. Pkt. 15c; ½ oz. 65c; oz. \$1.10.

CARNATION

Easily grown from seed, and will produce fine, large blooms if planted in rich, well-cultivated soil. Sow during October-November. Height 15 inches.

- 1325 Giant Chabaud Mixed. Everbloomer. Pkt. 30c; ¼ oz. \$1.35.

- 1315 Scarlet 1318 White

- 1320 Pink 1322 Yellow

Each: Pkt. 35c.

- 1324 Enfant de Nice. The largest Carnation grown from seed. Pkt. 45c.

- 1326 Giant Marguerite Mixed. Early bloomer. Pkt. 25c; ¼ oz. \$1.10.

CANTERBURY BELLS

- 1302 Single Annual Mixed. Blooms in less than six months, producing large bell-shaped flowers in white, rose and blue. Prefer partial shade. Sow October-November for early spring blooming. Pkt. 25c; ¼ oz. \$1.10.

COREOPSIS

Perennials with large, golden yellow flowers on long stems. Sow September-November. Height 2 feet.

- 1390 Mayfield Giant Single. Pkt. 15c; ½ oz. 65c; oz. \$1.10.

- 1392 Double Sunburst. Deep golden-yellow flowers, well filled. Pkt. 20c; ¼ oz. 40c; ½ oz. 75c.

CORNFLOWER

Popular annuals with long-stemmed double flowers. Highly valuable for cutting. Like good rich soil. Height 2½ feet. Sow August-November.

- 1350 Mixed. Well blended. Pkt. 10c; ½ oz. 50c; oz. 90c.

- 1351 Snowman 1352 Pinkie

- 1353 Blue Boy 1354 Red Boy

- 1357 Black Boy

Each: Pkt. 15c; ½ oz. 60c; oz. \$1.00.

- 1355 Jubilee Gem. Dwarf compact dark blue. Pkt. 20c; ½ oz. 85c.

COSMOS

Delightful annuals with single, daisy-like, flowers on long stems. Sow Aug.-Sept.

- 1405 Yellow Flare. The color is a rich butter-yellow. Pkt. 15c; ¼ oz. 40c.

- 1409 Fiesta. Height 2½ ft. Flowers are semi-double, bright orange, striped scarlet. Pkt. 25c; ¼ oz. 75c.

- 1404 Orange Flare. Early flowering Klondyke Cosmos blooming a few months after sowing. Pkt. 20c; ¼ oz. 45c.

Giant Sensation Flowered

- 1418 Sensation Radiance. Striking deep rose with rich crimson center. Pkt. 15c.

- 1423 Sensation Dazzler. Immense velvety crimson maroon. Pkt. 15c; ¼ oz. 40c.

- 1421 Purity, white

- 1422 Pinkie, light pink

- 1403 Cardinal, crimson

- 1420 Mixture

Each: Pkt. 15c; ½ oz. 60c; oz. \$1.00.

ANNUALS Are Easy To Grow



COSMOS, Sensation Dazzler

CYNOGLOSSUM

Chinese Forget-Me-Not

Delightful hardy annual with small Forget-Me-Not like blooms. Sow Sept.-Nov.
 1433 Firmament. Dwarf, bushy grower with rich blue flowers. Pkt. 15c; ½ oz. 50c.
 1435 Pink Firmament. Small pink flowers. Prolific bloomer. Pkt. 25c; ½ oz. 60c.
 1449 White Cloud. Dwarf compact pure white blooms. Pkt. 25c; ½ oz. 60c.

DOUBLE ENGLISH DAISY

Dainty, small, perennials with double white and rose flowers. Sow during October-November. Height 6 inches.
 1462 Giant Double Mixture. Pkt. 25c; ½ oz. \$1.00.
 1465 White

Each: Pkt. 30c.

1467 Rose

SHASTA DAISY

Showy perennials with large, pure white marguerite-like flowers on long stems. Superb border plants, and excellent, long-lasting cut-flowers. Bloom during late Spring and early Summer. Sow September-November. Height 2½ feet.
 1470 Alaska. Gigantic pure white.
 1471 May Queen. Early bloomer. Both: Pkt. 15c; ½ oz. 60c.

DELPHINIUM

(Perennial Larkspur)

Delphiniums produce tall, stately plants with immense, massive flower-spikes in varied shades of blue. Height 4 feet. Sow seed September-November.
 1475 Reuter's Hybrids Mixed. Excellent strain. Pkt. 25c; ½ oz. \$1.00.
 1477 Pacific Giants. Huge flowers two and one-half to three inches in diameter, beautifully spaced on well balanced spikes. Pkt. 50c.

FORGET-ME-NOT

1516 Popular little plant producing blue flowers in sprays. Sow September-November. Pkt. 20c; ½ oz. 60c.

SOUTHERN GARDENING AID



This booklet written especially for the South gives information on planting seeds, bulbs, shrubs, trees; landscaping, fertilizing, pruning, spraying, etc. Many charts and diagrams are employed for your easy understanding.

Only 15c Postpaid

DIANTHUS or PINKS

Unsurpassed for striking colors and profuse blooming. Prefer sunny location. Sow July-November. Height 1 foot.

1480 Chinensis. Mixed (Double Chinese Pinks). Pkt. 15c; ½ oz. 70c; oz. \$1.25.

1484 Heddwigi Mixture (Single Japanese Pinks). Pkt. 15c; ½ oz. 70c; oz. \$1.25.

ESCHSCHOLTZIA

(California Poppy)

Showy little annual admired for its bright-colored, bell-shaped flowers. Sow during October-November. Ht. 1 ft.

1505 Ramona Hybrids Mixed. Contains wonderful new shades. Pkt. 15c; ½ oz. \$1.00; oz. \$1.75.

1508 Aurantiaca. Rich orange. Pkt. 15c; oz. 90c.

GAILLARDIA

(Blanket Flower)

Attractive plant with large, conspicuous flowers in yellow, orange and reddish shades. Sow September-November. Height 2 feet.

1530 Giant Single Mixed. Marguerite-like blooms. Pkt. 15c; ¼ oz. 40c.

1533 Double Mixed. Large ball-shaped flowers. Pkt. 15c; ¼ oz. 40c.

1535 Portola Hybrids. Immense, single blooms, in red shades, with gold-tipped petals. Pkt. 20c; ¼ oz. 75c.

1536 Burgundy. The large single blooms are of striking coppery scarlet color. Pkt. 25c.

GERBERA

(Transvaal Daisy)

1539 Hybrids. Dainty plants with marguerite-like flowers in delightful pastel shades. Start seed in flats during Sept., Oct., Nov. Pkt. 40c.

GYPSOPHILA

(Baby's Breath)

Admired for their myriads of small dainty, star-shaped blooms. Fine bed and border plants, and indispensable for combining with other cut-flowers. Sow September-November. Height 1½ feet.

1587 White. Pkt. 10c; oz. 35c; ¼ lb. \$1.00.

1590 Pink

1591 Crimson

Each: Pkt. 10c; ½ oz. 35c; oz. 60c.



LARKSPUR, Giant Imperial

GODETIA

Beautiful hardy annuals with large flowers of satiny texture. They are profuse bloomers. Sow September-November. Do best in rather poor, sandy soil.

1560 Gladiolus-flowered. Branching grower with tall graceful spike decorated with double rose-pink blooms similar to the Gladiolus. Height 2½ feet. Pkt. 15c; ½ oz. 65c; oz. \$1.10.
 1562 Duke of York. Produce compact bushes covered with large single crimson and white flowers. Height 1 foot. Pkt. 15c; ½ oz. 75c.

HOLLYHOCK

Stately perennial. Its giant stalks are richly set with large, double blooms. Sow October-November.

1630 Double Mixture. A showy blend of all colors. Pkt. 25c; ¼ oz. 90c; ½ oz. \$1.65.

1615 White
 1627 Yellow

1618 Pink
 1624 Scarlet

Each: Pkt. 25c; ¼ oz. \$1.00.

1621 New Annuals Mixed. Half-tall bushy plants with large flowers having an extra double center surrounded by row of single petals. Pkt. 90c.

LUPINES

Decorative annuals and perennials for beds and borders. Sow Sept.-Nov.

1698 Giant King Mixed. Large flower spikes. Pkt. 15c; ½ oz. 50c; oz. 90c.

1700 King White. 1701 King Blue. Each: Pkt. 15c; ½ oz. 60c.

1691 Russell's Mixture. Sensational new introduction. Pkt. 20c; ½ oz. 65c.

DOUBLE NASTURTIUMS

Giant double, sweet-scented flowers of gorgeous new colors. Excellent for cutting. Sow August-October.

1766 Fiery Festival. Deep Scarlet Orange. Pkt. 10c; oz. 40c; ¼ lb. \$1.10.

1763 Scarlet Gleam. Dazzling fiery orange-scarlet. Pkt. 10c; oz. 40c.

1762 Golden Gleam. Golden yellow. Pkt. 10c; oz. 40c; ¼ lb. \$1.10.

1764 Gleam Hybrids. Double-flowering blend. Pkt. 10c; oz. 40c; ¼ lb. \$1.10.

Dwarf Double Gem

Extra dwarf and compact strain.

1758 Scarlet Globe. Brilliant Scarlet.

1759 Mixture. Excellent color range.

Each: Pkt. 10c; oz. 40c; ¼ lb. \$1.10.

LARKSPURS

Larkspurs are wonderful for massing in beds and borders and furnish charming material for cutting. Thrive in any well-drained soil but prefer sunny locations. Sow during October-November. Height 3½ feet.

GIANT IMPERIAL

New group of upright, delphinium-like growth.

1681 White Spire. A dazzling pure white.

1682 Exquisite Pink. Soft pink shaded salmon.

1682A Exquisite Rose. Beautiful rose-pink.

2765 Carmine Spire. Deep carmine-rose.

2770 Lilac Spire. A lovely soft lilac shade.

1683A Blue Spire. Intense deep oxford-blue.

Each: Pkt. 15c; ½ oz. 60c; oz. \$1.00.

2780 Mixture Pkt. 15c; ½ oz. 50c; oz. 90c.

SUPREME LARKSPURS

The Ideal Cut-Flower Strain

1658 Dark Blue Supreme. Deep blue color.

1659 Lilac Supreme. Lovely clear lilac.

1662 Pink Supreme. Attractive rose-pink.

1663 Rose Supreme. Showy deep rose.

1664 White Supreme. Glistening pure white.

1666 Supreme Mixture. A very lovely blend.

Each: Pkt. 15c; ¼ oz. 40c; ½ oz. 70c; oz. \$1.25.

Flowers Add Beauty to Home



Marigold, French Dwarf Spry

MARIGOLDS

Free-flowering annuals for beds and borders. Sow July-October.

1706 All Double Lemon.

1707 All Double Orange.

Each: Pkt. 15c; ¼ oz. 75c.

1708 All Double Mixed. Pkt. 15c; ¼ oz. 60c; ½ oz. \$1.00.

1716 Yellow Supreme. Rich lemon-yellow. Large fluffy blooms. Pkt. 15c; ¼ oz. 55c.

1715 Sunset Giant. Loosely formed full centered blooms of immense size, ranging in color from deep orange to primrose yellow. Pkt. 15c; ¼ oz. 55c.

1713 Mammoth Mum. A large chrysanthemum-flowered Marigold producing immense fluffy, ball-like, sulphur-yellow blooms. Pkt. 25c.

1749 Cupid. The sole extra Dwarf African (Chrysanthemum-flowered) Marigold in circulation. Cupid is the perfect pot or edging Marigold bearing 2½ to 3 inch lemon-yellow flowers on a compact 8 inch plant. Pkt. 35c.

1711 French Dwarf, Mixed. "Monarch Strain," 1 foot. Pkt. 15c; ¼ oz. 65c; ½ oz. \$1.10.

1723 French Dwarf Spry. Clear yellow crested centers surrounded by rows of mahogany-red petals. Pkt. 15c; ¼ oz. 55c.

1731 Glitters. All America 1951. New, beautiful, large, fully double Chrysanthemum-flowered marigold of clear yellow color. Pkt. 25c.

PANSIES

The exquisite beauty of the Pansy is known to every lover of flowers. Their dwarf, compact growth makes them admirably adapted for massing in beds and borders. Sow August-November.

1788 Giant Trimardeau, Mixed. Hardy, robust plants. Pkt. 15c; ¼ oz. 85c.

1792 Giant Maple-Leaf, Mixed. Gorgeous new Pansy with immense blooms in bright colors. Pkt. 50c.

1794 Reuter's Swiss Giant, Mixed. A super-strain of Pansies with gigantic blooms in rich colors. Pkt. 50c; ¼ oz. \$2.00.

1780 Alpenglow. Cardinal red.

1781 Berna. Violet blue.

1782 Rheingold. Yellow.

1783 Swiss White. Pure white. Each: Pkt. 50c.

POPPY

For gorgeous display, few flowers can compete with these bright and dazzling blooms. Sow seeds October-December.

1872 Rhoas Shirley Mixed. Single, in pastel shades. Pkt. 10c; ½ oz. 35c; oz. 60c.

3025 Sweet Briar. Double rose-pink. Pkt. 15c; ½ oz. 65c.

1873 Flanders. Single, scarlet-red. Height 1 foot. Pkt. 10c; ½ oz. 40c; oz. 65c.

1878 Oriental. Immense, single, deep crimson. Height 2½ feet. Pkt. 25c; ¼ oz. 75c.

PHYSOSTEGIA (False Dragonhead)

1861 Forms dense, stately bushes covered with tall, decorative spikes of delicate rosy lilac flowers. Height 3 feet. Pkt. 25c; ¼ oz. 80c.

Culture. Sow in protected seed beds. Transplant 1½ feet apart.

PETUNIAS

For freedom of bloom, variety of color and effectiveness, these annuals have no equal. Sow from July to October. Height 1 to 2 ft.

Single Bedding Petunias

	Pkt.	¼ oz.
1821 Celestial Rose. Deep rose	35c	80c
1831 Rose of Heaven. Rose	35c	80c
1832-A Silvery Blue. Light Blue	35c	85c
1834 Violaacea. Violet-Blue	35c	80c
1833 Snowball. Satiny White	35c	80c
1820 Reuter's Superb Mixture. Dwarf, Compact varieties	25c	65c

Giant-Flowered Petunias

1801 Ballerina. 1952 All America Winner. Fringed Grandiflora type of bright deep rose color. Free bloomer.	Pkt. 75c.
1823 Dwarf Giant of California. Mixed Colors. Dwarf compact grower.	Pkt. 50c.
3000 Reuter's Giant Double Super-Strain Mixture. Lovely colors.	Pkt. \$1.50.



PETUNIA, Red Satin

F-1 Hybrid Petunias

1805 Comanche. Hybrid Petunia of the deepest red color. It produces non-fading flowers 2½ to 3¼ inches in diameter. Pkt. \$1.00.

1797 Glitter. All America Winner 1957. Very striking with bright red flowers marked white in a star effect. Pkt. \$1.00.

1799 Red Satin. All America Winner 1957. The richest red yet produced in petunias. It is that most desirable orange-red shade, rich and brilliant in all kinds of weather, in sun or shady locations. Pkt. \$1.00.

1811 Fire Dance. (F-1 Hybrid Grandiflora). Bright rich salmon-scarlet with a yellow throat. Flowers well fringed and ruffled. Pkt. \$1.50.



Salvia Harbinger



Phlox Twinkle

PHLOX

Easily grown brilliant bedding plants. The long-stemmed clusters of showy, single, round flowers are unsurpassed for their wide range of magnificent colors. Sow July to October. Prefer sunny location.

1862 Twinkle. All-America Winner 1957. Produce a twinkling mass of star-shaped flowers in a full range of colors including salmon, rose and pink shades. Pkt. 50c.

Large Flowering Phlox

Grow about 1 foot high and produce extra-large, perfectly round flowers.

1845 Mixed Colors. A brilliant blend. Pkt. 15c; ¼ oz. 60c; ½ oz. \$1.00.

1848 White	1850 Flesh Pink
1851 Rose	1852 Chamois-Rose
1856 Scarlet	1857 Crimson
1858 Yellow	1859 Blue

Each: Pkt. 20c; ¼ oz. 70c.

1843 Giant Art Shades. Blend of soft colors. Pkt. 20c; ¼ oz. \$1.00.

1846 Giant Salmon Glory. Salmon, creamy white eye. Pkt. 25c.

1847 Giant Rosy Morn. Rose-pink with white eye. Pkt. 25c.

1849 Giant Red Glory. Bright red, white eye. Pkt. 25c.

SALVIAS

Brilliant perennials for massing in beds and borders. Prefer sunny location. Sow August-November.

1905 Splendens. Showy, bright scarlet. Pkt. 20c; ¼ oz. 90c.

1907 Harbinger. Dazzling scarlet. Dwarf compact grower. Pkt. 35c; ¼ oz. \$1.50.

1909 Farinacea, Blue Bedder. Wonderful, clear, dark blue. Plant compact. Fine for borders. Height 3 feet. Pkt. 35c; ¼ oz. \$1.50.

STOCKS

Bushy growers, with attractive, double delightfully fragrant flowers on fine stems. A few single flowering plants appear in all stocks. They bloom first and can be removed if desired. Highly prized for cutting.

Large-flowering Ten Weeks

Dwarf compact growers. Height 1 foot.

1940 White	1941 Pink
1942 Crimson	1943 Azure-Blue
1944 Canary-Yellow	Each: Pkt. 25c.
1945 Mixed Colors Pkt. 20c; ¼ oz. 80c.	

Double Giant Imperial Bismarck

Early-flowering Stocks of branching habit.

1946 White	1947 Rose
1948 Blood-Red	1949 Lavender
1950 Canary-Yellow	Each: Pkt. 35c.
1951 Mixed Colors Pkt. 25c; ¼ oz. \$1.10.	

Seven Weeks Trysomic

1952 Mixed. This new race of Branching Stock is noted for its extreme earliness. The plant first throws a central spike of bloom about 6 inches high and then proceeds to produce numerous side branches throughout the growing season. Eventually the plant achieves a height of 12 to 15 inches. Pkt. 85c.

FOR BEST RESULTS *Plant* REUTER'S SEED

SWEET WILLIAM

Prized for its showy clusters of blooms in rich and varied colors. Sow September-November. Height 1½ feet.
 2056 Single, Mixed. Attractive, fringed flowers. Pkt. 15c; ½ oz. 60c; oz. \$1.00.
 2058 Double Mixture. Very showy. Pkt. 20c; ½ oz. 70c; oz. \$1.25.

TEXAS BLUE BONNET

2060 A member of the Lupin family with attractive deep blue flowers with white keel. Makes very showy beds. Height 1½ feet. Pkt. 10c; ½ oz. 30c; oz. 50c.

Culture: Sow the seeds from January to March and thin to 8 inches apart.

VERBENA GIANT-FLOWERED

Magnificent bedding and border plants. Sow July-October. Height 1 foot.

- 2080 Pure White.
- 3051 Luminosa. Flame-pink shading to salmon.
- 3057 Brilliant. Rich flame rose.
- 3053 Royal. Gorgeous royal blue with creamy eye.
- 3050 Lavender Glory. Immense lavender with creamy white eye.
- 3052 Beauty of Oxford Hybrids. Striking rose-red tinted salmon.
- 3054 Spectrum Red. Enormous dazzling, bright-red with no eye.

All above: Pkt. 35c; ¼ oz. \$1.20.

2084 Giant-Flowered Mixture. Pkt. 25c; ¼ oz. 90c; ½ oz. \$1.60.

ORTHO-POLKA ZINNIA

2104 New. Produces giant flowers, broad, fully double with color combinations of pink, rose, red, lavender, purple, scarlet and orange, strikingly splashed and streaked white or yellow. Occasionally solid colors. Startling border plants and cut flowers. Pkt. 25c; ½ oz. \$1.00; oz. \$1.85.

ZINNIAS



Zinnia, Giant Dahlia Flowered

GIANT CACTUS FLOWERED HYBRID ZINNIA

2142 Finest Mixed. A truly magnificent Zinnia with hybrid vigor. The splendid range of colors and the graceful ruffled flowers make this zinnia stand out. Blooms are extra large and very desirable for garden or cutting use. Pkt. 25c; ½ oz. \$1.10; oz. \$2.00.

Sow during July, August and September. Have your beds well drained and rich as Zinnias are great feeders. Thin plants to stand 1 foot apart. Prefer a sunny location and plenty of water especially during blooming season.

Giant Dahlia Flowered

Largest and finest Zinnias. The magnificent blooms are enormous and borne on strong stems. They resemble the Decorative Dahlia in shape, hence the name.

- 2125 Canary Bird. Primrose-yellow.
- 2122 Crimson Monarch. Immense flowers of flaming crimson.
- 2124 Dream. Distinct deep lavender.
- 2119 Eldorado. Salmon apricot.
- 2123 Exquisite. Light rose with Tyrian rose center.
- 2121 Illumination. Carmine-rose.
- 2125A Meteor. Glowing deep red.
- 2128 Oriole. Orange and gold.
- 2126 Polar Bear. Large pure white.
- 2132 Royal Purple. Purple.
- 2935 Scarlet Flame. Bright scarlet.

Each: Pkt. 15c; ½ oz. 60c; oz. \$1.00.

Gold Medal Mixture

2130 A blend of the greatest array of shades and colors. Pkt. 15c; ½ oz. 50c; oz. 90c; ¼ lb. \$3.00.
 2140 Peppermint Stick. Includes red and white, red and yellow, pink and white, orange and yellow, and purple and white, with a large percentage of the flowers being striped. One of the best Cut-and-Come Again Zinnias. Pkt. 20c; ¼ oz. 75c.

2137 Blaze. All America Winner for the best new flower for 1954. Newest, most vivid of the Giant Hybrid Zinnias. Blaze is outstanding for the uniform doubleness of its fluffy, gracefully quilled blooms which reach 5½ inches across. Blaze bursts into bloom with a profusion of brilliant mandarin-red flowers which soften to scarlet-orange as the flowers attain size. This fiery beauty is borne on free blooming, uniform plants 28 to 32 inches tall. Pkt. 25c; ¼ oz. \$1.35.

Reuter's SWEET PEAS

EARLY FLOWERING SPENCERS

These magnificent Sweet Peas are ideal for late fall and winter blooming in the lower South. They are quick growers, starting to flower at an early stage. Plant during August, September and October. Prefer Southern exposure.

	Pkt.	Oz.
2600 American Beauty. Giant rich crimson-rose	\$0.15	\$0.50
2602 Amethyst. Royal purple	.15	.50
2630 Ball Orange, Improved. Glowing orange	.15	.50
2627 Celestial. Cerise salmon-rose	.15	.50
2628 Florist Blue. Best clear blue	.15	.50
2637 Helen Hayes. Soft salmon-pink	.15	.50
2638 Kate Smith. Scarlet-rose	.15	.50
2639 Memory. Giant lavender	.15	.50
2634 Monterey. Geranium-pink	.15	.50
2641 Oriental. Deep cream	.15	.50
2631 Mrs. H. A. Reddick. Salmon	.15	.50
2629 Red Giant. Large brilliant crimson	.15	.50
2642 Sequoia. Golden cerise	.15	.50
2636 Shirley Temple. Rose-pink	.15	.50
2643 White Giant. Best white	.15	.50
2664 White Harmony. White, blooms freely	.15	.50
2145 Early-flowering Spencer Mixture. Superior blend of all the finest varieties listed above and many others. Pkt. 15c; oz. 35c; ¼ lb. \$1.00; lb. \$3.00.		

GIANT SPENCER (Orchid-flowered)

The old standard late blooming strain. Sow October-November for spring and early summer blooming. A hardy grower with vigorous, branching vines.
 2048 Mixed Colors. A glorious blend. Pkt. 10c; oz. 25c; ¼ lb. 75c; lb. \$2.00.

Inoculate Sweet Peas With
NITRAGIN—Garden Size

(Enough for 8 lbs.)

25c Postpaid



Early-Flowering Spencer White Giant

CUTHBERTSON FLORIBUNDA

New mid-season class of Sweet Peas, extremely vigorous, long stemmed and heat-resistant. Will produce five or more blooms per stem.

	Pkt.	Oz.
1970 Astrid. Pale lavender	\$0.15	\$0.40
1972 Catherine. Salmon-rose	.15	.40
1974 Daisy. Pure snow white	.15	.40
1976 David. Carmine-rose	.15	.40
1978 Robert. Lavender-blue	.15	.40
1980 Ruth. Deep rose-pink	.15	.40
1985 Choice Mixture. Blend of all available shades.		

Pkt. 15c; oz. 35c; ¼ lb. 85c; lb. \$2.65.

MULTIFLORA

New early-flowering strain producing up to 6 and 7 blooms on long sturdy stems. Flower 7 to 8 days later than the regular Early Flowering Sweet Peas. Very strong grower.

	Pkt.	Oz.
1990 Christmas Red. Crimson-red	\$0.20	\$0.60
1992 Elk Purple. Showy purple	.20	.60
1994 Geo. J. Ball. Salmon-rose	.20	.60
1996 Lavender. Clear lavender	.20	.60
1997 Rose. Deep rose	.20	.60
1998 White. Pure white	.20	.60
2006 Mixture. Full color range.	Pkt. 20c; oz. 50c; ¼ lb. \$1.65.	



2019 Little Sweetheart Sweet Pea
 Ideal for borders and pots. Height and width 8 inches. Pkt. 35c.

HYACINTHS are delightful in the house and outdoors



Exhibition Hyacinths LaVictoire

Their beauty, fragrance, and adaptability to many kinds of culture have established them as prime favorites. Our Hyacinth bulbs are warehoused in our own cold storage. This affords them a rest period similar to their dormant state during the winter months in the North and positively insures superior growth. November and December are the most successful planting months in this latitude. Write for Reuter's leaflet "How to Grow Hyacinths." It's free.

25 bulbs will be charged at the 100 rate.

Bismarck. Large broad spikes of lovely China-blue flowers.
Garibaldi. Large glorious crimson-red trusses. Early bloomer.
Gigantea. Delicate blush-pink. Long tapered spikes.
King of the Blues. Dark indigo-blue. Large compact trusses.

LaVictoire. Splendid trusses of glistening deep carmine-rose bells.
Lady Derby. Lovely bright rose-pink. Compact trusses.
L'Innocence. Large majestic trusses of glistening pure white bells.
Yellow Hammer. Neat, compact trusses of fine, creamy yellow.

Reuter's Exhibition Size. Mammoth bulbs, exceptionally fine for pot-culture indoors. 2 for 90c; 6 for \$2.10; 12 for \$3.75; 100 for \$23.00.

Reuter's Selected Bedding Size. Particularly recommended for outdoor beds and borders. Also fine for growing in pots. Three bulbs in a 6-inch pot or five in an 8-inch pot will make a very attractive display. 2 for 65c; 6 for \$1.60; 12 for \$2.65; 100 for \$16.50.

FRENCH ROMAN HYACINTHS

Distinctly different from the Dutch Hyacinths. The flowers are smaller and more openly arranged, but each bulb produces three or four flower-spikes. Highly regarded as a potted flower because of its graceful beauty and delicate fragrance. For continuous blooms, plant every three weeks.

Light Blue. 2 for 50c; 6 for \$1.10; 12 for \$1.85; 100 for \$11.50.

White. 2 for 60c; 6 for \$1.65; 12 for \$2.75; 100 for \$17.50.

Pink. 2 for 60c; 6 for \$1.65; 12 for \$2.75; 100 for \$17.50.

ANEMONES

St. Brigid. Lovely spring-flowering plants with large, beautiful semi-double blooms in richest colors. Soak the roots over night in lukewarm water before planting, and when plants are ready to bloom keep well watered. Prefer partial shade. 6 for 50c; 12 for 80c; 100 for \$4.50.

CROCUS

Earliest of all spring-flowering bulbs. The dainty plants produce showy, cup-shaped flowers in bright colors.

Mixture. 6 for 45c; 12 for 75c; 100 for \$4.00.

FREESIAS

Admired for their delightful spikes of bell-shaped, delicately perfumed flowers. Well adapted for planting in mixed borders or best in a sandy, well-drained soil.

Purity Superflora. An improved type with immense flowers of the purest white color. 6 for 50c; 12 for 80c; 100 for \$4.25.

Improved Rainbow Mixture. Fine blend in shades of yellow, lavender, pink and purple. 6 for 50c; 12 for 80c; 100 for \$4.50.



Anemones St. Brigid

GRAPE HYACINTHS

Heavenly Blue. Charming dwarf-growing plants with Hyacinth-like heads of droopy bell-shaped clear blue flowers. Fine for semi-shaded borders and for naturalizing. 6 for 35c; 12 for 60c; 100 for \$3.25.

IXIAS

Attractive small plants with clusters of pretty, single star-shaped, two-colored flowers on long, slender stems. Mixed Colors. 6 for 30c; 12 for 50c; 100 for \$2.50.

BABY GLADIOLUS

Lovely miniature type of the Gladiolus family growing only about 1½ feet high and fine for planting in clumps in mixed borders or beds. Excellent for cutting. We advise September, October planting as they are rather tender to cold. Bloom in about 2½ months.

Peach Blossom. Delicate pink.

Spitfire. Brilliant reddish salmon.

Nymph. White with red throat markings.

The Bride. Pure white.

All four: 3 for 50c; 6 for 85c; 12 for \$1.50; 100 for \$9.50.

Exquisite IRIS

Greatly admired for their delicacy of texture, beauty of form and exquisite colorings.

DUTCH IRIS

Grow in any well drained garden soil. Blooms prolifically during the early Spring.

Blue Champion. Largest rich purple-blue.

Bronze Queen. Bronze with violet standards.

Golden Harvest. Clear golden yellow color.

King Mauve. Large attractive mauve-blue.

Joan of Arc. Cream white flower, yellow blotch on falls.

Prof. Blaauw. Deep velvet blue, clear yellow streak on falls.

Sunshine. Large yellow, with orange cutting falls.

Wedgewood. Very large dark blue with pale blue, falls blotched yellow.

White Perfection. Finest white on strong stem.

Above varieties: 6 for 60c; 12 for 95c; 100 for \$5.50.

Mixture. Fine blend. 6 for 50c; 12 for 85c; 100 for \$4.50.

GERMAN IRIS

German Iris are sun lovers and require a well drained soil for best results.

Berkeley Gold. Large, deep, clear yellow self.

Blue Shimmer. Plicata. Dappled with blue.

Golden Magic. Glowing velvety red.

Cudrun. Very large, pure white.

Nightfall. Dark pansy purple.

Pink Opal. Tall orchid-pink.

Above: Each 60c; 3 for \$1.50; 6 for \$2.65; 12 for \$4.85.

NATIVE LOUISIANA IRIS

Grow in full sun or partial shade and succeed in almost any garden soil kept properly moist.

Blue and Purple

Light Lavender

Yellow

Russet Red

Lilac

Mixed Colors

Strong roots: 2 for 90c; 6 for \$2.50; 12 for \$4.25; 100 for \$28.00.



Dutch Iris, Golden Harvest

Narcissus or Daffodils

FOR SPRING GARDEN GLORIES

Easily grown and excellent for your early spring beds and borders or for naturalizing plots. In describing our Daffodils, the term "perianth" refers to the outer petals or wings of the flowers while "trumpet," "cup," or "cup," applies to the central tube.

SINGLE-FLOWERING DAFFODILS

Carlton. An exceptionally free flowering variety with enormous frilled edge trumpets and broad overlapping perianths of a clear yellow color. 3 for 65c; 6 for \$1.10; 12 for \$1.85; 100 for \$10.00.

Golden Harvest. Undoubtedly one of the largest trumpet varieties in existence. The color is a deep golden yellow. An early and dependable bloomer for the South. 3 for 70c; 6 for \$1.20; 12 for \$2.15; 100 for \$12.50.

John Evelyn. Striking flower composed of broad cream colored perianth. The large open cup has a double frill and the color is an attractive apricot-yellow. 3 for 65c; 6 for \$1.10; 12 for \$1.85; 100 for \$10.00.

Mount Hood. Gigantic flowers with pure white overlapping perianth and large creamy white trumpet changing to pure white when in full bloom. One of the best. 2 for 65c; 6 for \$1.55; 12 for \$2.65; 100 for \$16.00.

Mrs. R. O. Backhouse. The famous "Pink Daffodil." The ivory-white perianth is informal and beautifully proportioned. The long slim trumpet is apricot-pink, changing to shell-pink at the deeply fringed edge. 2 for 65c; 6 for \$1.55; 12 for \$2.65; 100 for \$16.00.

Lady Diana Manners. The creamy white perianths with orange red cup make this variety unusual and very attractive. A fine cut flower. 3 for 65c; 6 for \$1.10; 12 for \$1.85; 100 for \$10.00.

Fortune. An early bloomer with large deep yellow perianth and rich orange cup. A fine Daffodil for naturalizing in the extreme South. 3 for 65c; 6 for \$1.10; 12 for \$1.95; 100 for \$11.00.

Spring Glory. Medium long creamy white perianth petals beautifully framing the long chrome-yellow reflexed brim trumpet. 3 for 65c; 6 for \$1.10; 12 for \$1.85; 100 for \$10.00.

Poeticus Ornatus. Extremely lovely and very popular Daffodil with large symmetrical, pure white flowers and small yellow cup margined rosy-scarlet. It is a late bloomer. 3 for 65c; 6 for \$1.00; 12 for \$1.70; 100 for \$9.00.

Unsurpassable. Truly a show variety with flowers of tremendous size, much larger than King Alfred. The color of both perianth and giant trumpet is an attractive deep yellow. A must in your garden. 2 for 65c; 6 for \$1.55; 12 for \$2.65; 100 for \$16.00.

DOUBLE-FLOWERING DAFFODILS

Daphne. Beautiful large double pure white, sweet-scented flowers. Best double white for the South. 3 for 65c; 6 for \$1.10; 12 for \$1.95; 100 for \$11.00.

Texas. The giant double flowers are of a yellow and orange-red color. An excellent variety for outside planting in warm climates. 3 for 65c; 6 for \$1.10; 12 for \$1.95; 100 for \$11.00.

Indian Chief. Large bright yellow blooms interspersed with orange. Very double with curled and twisted petals. 3 for 65c; 6 for \$1.10; 12 for \$1.95; 100 for \$11.00.

Twink. Well formed semi-double flowers. The petals are alternating soft primrose and clear orange, making a very striking appearance. Hardy, free-flowering and an excellent garden variety. 3 for 65c; 6 for \$1.10; 12 for \$1.95; 100 for \$11.00.

NARCISSUS in Mixture

Wonderful for naturalizing in woodlands, wild gardens, or rock-gardens. Our blend consists of all species of Narcissus—early as well as late bloomers. 6 for 90c; 12 for \$1.60; 100 for \$8.00; 1,000 for \$75.00.



KING ALFRED DAFFODIL

"The King of Yellow Daffodils." It is a strong grower with giant trumpet, magnificently frilled edges, and large perianth of an even rich golden yellow color. Truly an aristocrat among Narcissus and deserves a place in every garden. 3 for 55c; 6 for 90c; 12 for \$1.60; 100 for \$8.00.

Jonquils

Old-fashioned, graceful, and delightfully scented flowers arranged in clusters on strong stems. Thrive best in a shady, moist location. Effectively used for naturalizing and for cutting.

Single Campernelle. (Giganteus). Pure golden yellow with exquisite, imbricated petals. 3 for 50c; 6 for 85c; 12 for \$1.40; 100 for \$7.50.

Double Campernelle. Large, bright yellow. 3 for 65c; 6 for \$1.00; 12 for \$1.75; 100 for \$9.50.



Paper-White Grandiflora

For Indoor Beauty Plant THESE Fascinating NARCISSUS

FLOWER IN 7 TO 9 WEEKS

Decorate your living-room during the winter months with these delightful flowers. They are easily grown in bowls in pebbles and water or in pots with peat moss.

When planting in bowls with pebbles and water drop a few pieces of charcoal into the bowl. It will help keep the water fresh. Do not set bulbs in water. Leave about 1/4 inch between water level and root base. Add water as needed to maintain level. Keep in dark, cool place until well rooted, then move to well lighted cool room.

Paper-White Grandiflora. Highly fragrant, pure white, star-shaped flowers are produced in large clusters, often as many as 25 individual blooms to each stalk. Also popular border flower. Large bulbs: 3 for 55c; 6 for 85c; 12 for \$1.45; 100 for \$7.50.

Grand Soleil d'Or. "The Yellow Paper-White." Similar in growth and habit to the Paper-White, but blooms are of an attractive golden yellow with small orange cup. 3 for 65c; 6 for \$1.10; 12 for \$1.95; 100 for \$11.00.

Chinese Sacred Lilies. "Flower of the Gods." Highly prized for its large clusters of silvery white, fragrant flowers with golden yellow cup. Beautiful forced indoors in bowls and showy massed in beds and borders. 3 for 65c; 6 for \$1.10; 12 for \$1.95; 100 for \$11.00.

DARWIN TULIPS



Darwin Tulip Diplomat

Culture. In the extreme South, Tulips should not be planted until November or December, when the weather is more uniformly cool. Reuter's Bulbs are warehoused in cold storage to insure best results. Plant 5 to 6 inches deep and 6 inches apart.

Keep Aphids off your Tulips with Black Leaf 40 (Activated)

Combine immense size with perfection of bloom. The beautifully outlined, deep, cup-shaped flowers, with petals of unusual heavy substance, are carried on stiff, erect stems, 2 or more feet high.

	3	6	12	100
Apeldoorn (Hybrid). Orange scarlet with distinct black base edged yellow	\$0.90	1.40	2.35	17.00
Diplomat (Hybrid) The giant fiery-red blooms are carried on strong sturdy stems. Extra fine	1.00	1.60	2.75	—
Clara Butt. Pure salmon-pink	45c	75c	1.35	7.50
Farncombe Sanders. Bright scarlet with clear white base	45c	75c	1.35	7.50
Inglescombe Yellow. The color is a glossy canary-yellow	45c	75c	1.35	7.50
Mme. Butterfly. Purple lilac with lighter edge	45c	75c	1.35	7.50
Pride of Haarlem. Immense rose-carmine with light blue base	45c	75c	1.35	7.50
Princess Elizabeth. Clear rose-pink	45c	75c	1.35	7.50
Red Emperor. Enormous blooms of glowing scarlet color with yellow base. Early bloomer. Extra fine.	60c	95c	1.70	11.00
William Pitt. Large dark crimson	45c	75c	1.35	7.50
Zwanenburg. Large glistening pure white	50c	85c	1.45	8.50
Prize Mixture. A select blend of all the best varieties	40c	70c	1.20	7.00

LEUCOCORYNE

Ixioides. (Glory of the Sun.) Lovely new flowers producing 4-6 light blue, white centered blooms on wiry stems. Fine for mixed borders. 3 for 50c; 6 for 80c; 12 for \$1.45; 100 for \$9.00.

LEUCOJUM

Snowflake. Popular small spring flowers. They produce clusters of drooping bell-shaped pure white blooms with petals tipped green. Fine for rock-gardens, and for naturalizing. 3 for 45c; 6 for 70c; 12 for \$1.25; 100 for \$7.00.

LYCORIS

Rare and attractive flowers. In growth and formation of bloom it is identical to the Nerines, but the plants are stronger and the flowers larger. Fine for bulb borders and rock gardens.

Aurea. Attractive golden-yellow.
Alba. Pure white. Very scarce.
Both: Each 60c; 6 for \$3.15; 12 for \$5.50.

ORNITHOGALUM

Arabicum. (Star of Bethlehem). Very showy and extremely easy to grow. The large clusters of pure white flowers with black base are produced on tall stems. Make fine subjects for planting in mixed border or around informal pools. 3 for 55c; 6 for 80c; 12 for \$1.30; 100 for \$6.00.

RANUNCULUS

"Teolote" Giant Strain
Very attractive dwarf spring flower deserving more extensive use for planting in half shady borders and beds. The flowers are fully double and appear in many bright colors and combinations. Soak the roots in lukewarm water overnight before planting. 6 for 60c; 12 for \$1.00; 100 for \$6.50.



Ornithogalum

OXALIS

Charming small plants of semi-trailing or bushy habit with clover-like foliage and single flowers. Fine for rock-gardens, borders and pot culture.

Bermuda Buttercup. Showy bright yellow.
Grand Duchess Pink. Large; deep pink.
Each: 6 for 40c; 12 for 65c; 100 for \$3.75.



Ranunculus

WATSONIAS

Beautiful spring-flowering bulbs resembling the gladiolus but more graceful. Plant preferably during September and October, in partly shaded location, setting the bulbs 4 inches apart and about 3 inches deep. The flower-spikes furnish fine material for indoor decoration.

White Lavender Rose-Pink

Price: 3 for 50c; 6 for 80c; 12 for \$1.40.

Mixture. 3 for 40c; 6 for 70c; 12 for \$1.20; 100 for \$7.00.

CALLA LILIES

Popular plants with large showy, funnel-shaped flowers. In the extreme South they may be planted in open ground.

Aethiopia. The largest pure white Calla Lily. Will produce gigantic blooms in rich soil. Each 45c; 6 for \$2.25; 12 for \$4.00; 100 for \$26.00.

Pink Calla (Rehmannia Superba). Very unusual dwarf Calla. Flowers are rose pink changing to cerise. Each 45c; 6 for \$2.25; 12 for \$4.00; 100 for \$26.00.

Golden Yellow. Large, golden yellow flowers, leaves profusely spotted silvery white. Each 45c; 6 for \$2.25; 12 for \$4.00; 100 for \$26.00.



Calla Lilies

LILIUM CANDIDUM

(Madonna Lily). Popular old-fashioned Lily with beautiful delicately fragrant blooms of pure waxy white color with heavy yellow stamens. Prefer sandy soil and a sunny location. Each 55c; 6 for \$2.65; 12 for \$4.75.

LILIUM PHILIPPINENSE

Fine hardy Lily for your garden. The immense pure white, trumpet-shaped flowers, occasionally tinted reddish purple, are delightfully fragrant. Each 45c; 6 for \$2.25; 12 for \$4.00.

LILIUM REGALE

(Royal Lily of China). Blooms freely, producing large, trumpet-shaped, delicately scented white flowers, slightly suffused with pink. Each 45c; 6 for \$2.25; 12 for \$4.00; 100 for \$26.00.

LILIUM TENUIFOLIUM

(Coral Lily). Dainty Lily about 1½ feet high, carrying numerous, tiny, waxy blooms of delightful coral-red color. 2 for 60c; 6 for \$1.45; 12 for \$2.45; 100 for \$17.50.

REUTER'S CREOLE EASTER LILY

This majestic and charming Lily is a product of Louisiana. It is a strong grower, with gigantic, pure white flowers of unusual heavy texture. Bulbs may be planted during the months of October, November, and December. Well-grown plants produce 10 to 15 snow-white flowers to the stalk. Good blooming size bulbs. 2 for 75c; 6 for \$1.90; 12 for \$3.50; 100 for \$22.00.

Mammoth Bulbs: Each 55c; 6 for \$2.85; 12 for \$5.25; 100 for \$36.00.

ROSES

**HARDY
FIELD-GROWN PLANTS
2 YEAR OLD NO. 1.**

Ready to Bloom this Coming Spring

\$120 EACH

3 FOR \$325

12 FOR \$1175

POSTPAID

NOTICE TO OUR CUSTOMERS: Shipment will begin after Roses are sufficiently dormant, usually about November 15, and will continue through March. We advise you to place your order early since all orders will be filled in rotation. We reserve the right to make substitutions of similar type if we are out of one or more varieties ordered unless instructed to the contrary.



All Tea (T.) and Hybrid Tea (HT.) Roses are ever-blooming in the South. Hybrid Perpetuals (H.P.) are more seasonal in their blooming.

Better Times. Glorious red color, prized for its long stems and pointed buds. Has large blooms with texture like shimmering satin. Hardy plant.

Caledonia. HT. One of the prettiest White Roses we know. Both the long-pointed buds and the huge double flowers are pure white, with exquisitely curved and infolded petals.

Countess Vandal. Opens a brilliant bronze but as the petals unfold color changes to a carmine-pink, buff and gold. Blooms are ideal for bouquets.

Crimson Glory. HT. This is one of the most popular Hybrid Tea Roses in the country. The beautifully formed blooms are of a deep vivid crimson color, and are held erect on the luxuriant, vigorous bushes.

Editor McFarland. HT. The flowers are very large, deep sparkling pink in color, and are carried on long, strong stems on vigorous upright bushes. One of the best pinks.

Etoile de Hollande. HT. Brilliant crimson-red blooms with enormous, well-arranged petals. Particularly beautiful when half open. Free bloomer. Delightfully fragrant.

Golden Charm. HT. Beautiful golden-yellow surpassing the popular Marechal Niel. The high centered blooms are borne on strong spreading plants.

Kaiserin Auguste Viktoria. HT. Creamy buds perfectly formed, snowy white blooms tinted lemon at the center. Best white Rose.

Poinsettia. HT. The most brilliant-red Rose produced. The buds are ideal in form, long and pointed and the color is close to a Poinsettia scarlet.

Radiance. HT. Brilliant rose-pink buds opening into well formed, globular, very fragrant and long lasting blooms. A splendid Rose for bedding.

Red Radiance. HT. Brilliant deep rose-red. Flowers are globular in shape, very fragrant. The blooms come freely on splendid cutting stems.

Talisman. HT. Brilliant red and golden buds that open to beautifully shaped blooms of scarlet-orange and golden yellow. Vigorous grower.

The Doctor. HT. Sparkling pink buds. One of the largest of all Roses. Very fragrant. Exceptionally fine.

CLIMBING ROSES

Blaze. Marvelous hardy everblooming scarlet red Rose. Blooms from early spring until late autumn. Each \$1.35; 3 for \$3.40.

High Noon. Plant Patent No. 704. Fine blooming clear yellow. All American Award Winner for Southern States. Each \$2.50; 3 for \$6.00.

Paul's Scarlet Climber. Popular climber with intense scarlet blooms in small trusses. Vigorous grower and free bloomer. Each \$1.20; 3 for \$3.25; 12 for \$11.75.

Climbing Peace. Patent 932. The huge climbing plant produces an abundance of Peace rose blooms. Color is shades of canary-yellow, pale gold, cream, pearly white and apple blossom. Each \$2.25; 3 for \$6.00.

Climbing Red Radiance. HT. Brilliant deep rose-red. Flowers are globular in shape, very fragrant. The blooms come freely on splendid cutting stems. Each \$1.20; 3 for \$3.25; 12 for \$11.75.

Climbing Talisman. A vigorous grower with long-stem buds and flowers of the lovely red and gold colors of Talisman. Each \$1.20; 3 for \$3.25; 12 for \$11.75.

PATENTED ROSES

Helen Traubel. HT. (Plant Patent No. 1028.) All American Winner for 1952. An outstanding sparkling pink more often a luminous apricot color. The half open flowers are long lasting and often six inches across. Each \$2.75; 3 for \$7.20.

Lemon Chiffon. (Plant Patent 1241.) A newer rose combining a rich yellow color with fragrance, something rare in yellow roses. It produces long pointed buds which open to 3½ to 4½ inches. Truly the 1955 Yellow Rose of Texas. Each \$2.50; 3 for \$6.60.

Mojave. (Plant Patent No. 1176.) A glowing apricot-orange, nasturtium-red, scarlet and vermilion. Produces slender buds and double fragrant flowers from early Spring to late Fall and is perfect for cutting. Each \$2.75; 3 for \$7.20.

Peace. HT. (Plant Patent No. 591.) The ovoid buds are golden-yellow, slightly edged pink. As they open they change from Canary-yellow through pale gold to iridescent cream. The unusually large flowers are carried on strong, heavy stems. Each \$2.50; 3 for \$6.60.

Queen Elizabeth. (Patent No. 1259.) Winner in the new Grandi-Flora class. Orchid-pink high-centered flowers are borne on long nearly thornless stems, both singly and in clusters. They are ideal for cutting and last especially well. Each \$2.50; 3 for \$6.60.

Tiffany. (Patent No. 1304.) The lovely, phlox-pink buds are everything a rose should be. The bloom is high-centered and opens into a lovely, full blown rose that is heavenly perfumed. Each \$2.50; 3 for \$6.60.

White Knight (Patent No. 1359). The creator of that "all-time" great rose "Peace" brings at long last to the rose world that nearly perfect white rose.

White Knight is pure white with large exquisitely formed buds and open flowers. Has outstanding substance for a white rose with heavy and waxy petals. Each \$3.00; 3 for \$7.95.

PANSY PLANTS

Shipment will begin late October—weather conditions permitting.

Giant Swiss Mixed



A super strain with gigantic blooms in rich colors. Strong plants from seed-bed. Our Pansy plants have gained an enviable reputation and many of our customers claim they are the best. Postpaid: 25 for 95c; 50 for \$1.70; 100 for \$2.75; 1,000 for \$22.00.

FRUIT TREES

Shipments of Fruit Trees Commence Dec. 1st.

PEACHES

Digitem. Early yellow freestone.
Elberta. Medium early freestone variety. Yellow shaded red.
Hiland. Earliest ripening Peach. Excellent fruit. A clingstone.
Golden Jubilee. Large freestone. Yellow fleshed with plenty of red blush.
Southland. Large yellow and red. Fruit freestone.
Sunhigh. Yellow fleshed freestone with a bright over-all red.

Postpaid or Express Prepaid: 3 to 4 feet, each \$1.25; 6 for \$6.00; 12 for \$11.00.

PLUMS

Burbank. Extra large, red fruits, delicious in flavor. Very productive.

Postpaid or Express Prepaid: 3 to 4 feet, each \$1.40; 6 for \$6.75; 12 for \$12.00.

JAPANESE PERSIMMONS

Tane Nashi. Large, oval fruits; skin yellow changing to bright red, flesh yellow and of finest quality. Seedless.

Postpaid or Express Prepaid: 2 to 3 feet, each \$2.35; 6 for \$11.00; 12 for \$20.00.

PECANS

Schley. A vigorous grower producing long thin-shelled nuts. Richly flavored. Very prolific.

Mahan. Largest paper-shell pecan known. Very fine flavor.
Stuart. Large oblong nuts with medium-thin shell. Kernel full, plump and of good flavor.
Success. Large thin-shelled, oblong nuts. Kernel plump, heavy and of excellent flavor.

Postpaid or Express Prepaid: 2 to 3 feet, each \$2.75; 6 for \$14.00; 12 for \$26.00.

FIGS

Celeste. Medium pale violet, sweet fruits, flesh light pink at center.

Postpaid or Express Prepaid: 3 to 4 feet, each \$1.25; 6 for \$6.00; 12 for \$11.00.

PEARS

Bartlett. Juicy, rich, yellow fruit of excellent quality.

Orient. Excellent for canning. Also equally fine for eating.
Pineapple. Large yellow, with crisp juicy flesh.

Postpaid or Express Prepaid: 3 to 4 feet, each \$1.30; 6 for \$6.25; 12 for \$11.50.

PLEASE NOTE: Due to high cost of packing material we cannot accept orders on Fruit Trees for less than two (2) trees. No C.O.D. Shipments.

GARDEN FARM

and

SUPPLIES

TWIST-EMS



**Handy! Speedy!
PLANT TIE**

The new handy plant-tie. Simply put around stem and support, twist and it is tied. Box of 100—8 inch, 25c. Box of 200—4 inch, 25c, postpaid.

TRAIN-ETTS



Ideal support for SWEET PEAS, GARDEN PEAS, POLE BEANS, CUCUMBERS, TOMATOES. Hung in 5 minutes. Doesn't rot like string, nor burn tendrils like wire. 3 sizes—

60-inch x 72-inch, 75c
60-inch x 96-inch, 95c
60-inch x 180-inch, \$1.35

A strong trellis for Sweet Peas and other light climbing vines. Height 5 feet, 6 foot length 75c; 8 feet 95c; 15 feet \$1.35, postpaid.

RAFFIA for Bunching

Add postage if to go by parcel post.

Extra Supreme. A superior strain of Madagascar Raffia. The long strands permit three cuttings which constitutes quite a saving. Lb. 85c; 5 lbs. \$3.60; 10 lbs. \$6.45. Write for quantity prices.

GREEN THUMB GLOVES

Made of Dupont Buna cloth. Vinyl treated these gloves have been especially impregnated to repel dirt and give remarkably long wear. Ladies' Pair 98c; Men's Pair 98c, postpaid.

GARD'NETTE GLOVES

Gard'nettes have every desirable feature that a garden glove should have—repels thorns, watertight, durable, snug fingers, comfortable, easy to wash, and attractive appearance and is priced at Only \$1.89 a pair, postpaid.

Seed DISINFECTANTS

Diseases carried on the seed often reduce germination and cause a poor stand. Destroy these diseases by treating with Semesan disinfectants.

Semesan for all small seeds. Use 1 oz. for 15 lbs. 4 oz. \$2.50; 12 oz. \$5.95; 4 lbs. \$13.80, postpaid.

Semesan Bel. Apply to seed potatoes either as a dry powder or as a liquid dip. Use 1 oz. for 3 bushels. Lb. \$3.40, postpaid.

20% Ceresan. A dust disinfectant for Cotton, Flax, Millets, Peas, Sorghums and Narcissus. Use 2 to 3 oz. per bushel of seeds. 1½ lbs. \$2.30, postpaid.

Ceresan M. A low cost dust disinfectant for Wheat, Oats and Barley. 14 oz. \$1.70; 3 lbs. \$4.75; 40 lbs. \$46.95, postpaid.

Arasan 75. A dust disinfectant for corn, vegetable seeds and peanuts. Use from 2 to 4 ounces for 100 lbs. of seed. 1 oz. 60c; 8 oz. \$1.55; 25 lbs. \$43.00, postpaid.

Tersan 75. An effective non-mercurial for prevention or control of Brown Patch on golf courses and lawns. 8 oz. \$2.00; 3 lbs. \$5.80, postpaid.

NITRAGIN

To secure maximum yields and increase nitrogen contents in your soil, inoculate Clovers, Cover Crop Seed, Beans and Peas before planting.

POSTPAID PRICES

Culture A and B (Alfalfa and All Clovers)

100 lb. size 70c.

Culture C (Peas, Vetches, Lupines)

100 lb. size 55c.

Culture D (Beans—Snap, Wax and Kidney)

Garden size (Enough for 6 lbs. seed) 25c; 1 bus. (60 lbs.) size 60c.



ROOTONE

Rootone is a root-forming stimulant. When applied to cuttings, seeds or bulbs it promotes root forming in much shorter time and minimizes the loss due to slow rooting. ¼ oz. 25c; 2 oz. \$1.00; 1 lb. \$5.00, postpaid.

FRUITONE

The Hormone Spray. Prevents premature drop of flowers, fruit and leaves. 2/5 oz. 25c; 2 oz. \$1.00; 12 oz. \$5.00, postpaid.

DUPONT'S F.T.E. (Frited Trace Elements)

Ferro FTE contains essential trace elements and is used as a soil mineralizer to prevent or correct soil deficiencies of manganese, iron, zinc, copper, boron and molybdenum. It is slowly soluble and remains in the soil for several seasons.

1 lb. canister \$1.10, postpaid.
5 lb. bag \$3.45, postpaid.



ACTIVO

Don't throw away or burn leaves, grass clippings and garden refuse. Make it into Fertilizer. Just mix Activo with compost or sprinkle on. Easy and economical to use. One pound of Activo makes from 100 to 2,000 pounds of Fertilizer. No. 2 size \$1.20; No. 7 size \$3.50; No. 20 size \$7.35, postpaid.

SUBBURY'S SOIL TEST KITS

A complete kit for testing contents of nitrogen, phosphate, potash and acidity of the soil. A valuable aid for the farmer and home-gardener. Home Model (makes 20 tests), \$4.10; Junior Model (50 tests), \$7.20; Horticultural Model (makes 150 tests), \$16.25; Super Deluxe (makes 600 tests), \$30.45, postpaid.

WARFARIN KILLS RATS

	Postpaid
4 lb. Concentrate	\$1.80
1 lb. Concentrate	3.10
1 lb. Concentrate	5.10
1 lb. Redi-Mix	.90
1 lb. Redi-Mix	1.60
5 lb. Redi-Mix	3.35
1 lb. Redi-Mix Pellets	1.05
5 lb. Redi-Mix Pellets	1.80
5 lb. Redi-Mix Pellets	3.75

G&O'S SEPTO For Septic Tanks, Etc.

Where chemical and outside toilets, septic tanks, cesspools, etc. are present there is a need for this product. Clogged lines, the building up of sludge all make for inefficient service. Keep your facilities in good working order with this effective product. 5 lb. size \$2.50; 10 lb. size \$4.10, postpaid.

HUDSON BUGWIZER

A sturdily constructed compressed air sprayer. 2½ gallon galvanized tank, 10 inch pump, 3 ft. discharge equipment. It has a funnel top with a cam lock. Used for all work for which compression sprayers are adapted. Offers the greatest value at a most favorable price. Galvanized, \$10.35, postpaid.

Hudson Leader

The large 3½ gallon tank has funnel top for easy filling. Equipped with all brass shutoff valve which can be locked open for continuous discharge; 24 inch extension and disc-type spray nozzle. Galvanized tank, \$13.25, postpaid.

Hudson Climax

A sturdily constructed simplex type compressed air sprayer. Capacity 3½ gallons. Handles whitewash, insecticides, fungicides, and similar preparations most efficiently. Galvanized Tank, \$17.25; Stainless Tank, \$32.75, postpaid.



Hudson Bugwizer



INSECT-O-GUN

Today's finest general purpose sprayer. Holds enough to make 6 gallons of properly proportioned spray—and won't clog. Cleans in 30 seconds. Easy to use—a touch of the thumb does all the work. Only \$6.15, postpaid.



HUDSON ADMIRAL DUSTER

This duster will apply any powder-insecticide. Complete with 24 inch extension tube. \$3.10, postpaid.

433 HUDSON MERCURY CONTINUOUS HAND SPRAYER

An inexpensive, continuous hand sprayer for the garden or house. Holds one full quart. Complete with adjustable brass nozzle. \$2.30, postpaid.



Protect With the Best INSECTICIDES

Agri-mycin *100.

A revolutionary antibiotic formulation of Streptomycin and Terramycin that is extremely effective in controlling disease. Highly recommended for Bacterial Spot of tomato and pepper. 2.4 oz. \$1.95; 9.34 ounces \$7.20, postpaid.

All Round Spray.

For roses, azaleas, other flowers, shrubs, vegetables and fruit trees. A carefully formulated multi-purpose product to provide the best protection against both insects and fungi. Lb. \$1.30; 4 lbs. \$2.60, postpaid.

All Round Dust. For control of most insects and fungi on vegetable and flowering plants. 8 oz. Dust Gun 95c.

All Round Insect Bomb. Contains pyrethrum and rotenone. Both effective controls for insects. 10 oz. Aerosol Bomb \$1.60.

Aramite 15W. A relatively non-toxic residual material used for the control of citrus red mite, two spotted mite (red spider mite) and many other mites. 4 lb. bag, \$3.60, postpaid.

Arsenate of Lead. Kills leaf-eating insects. Sticks to foliage. Quick action. Harmless to plants. Lb. \$1.00; 4 lbs. \$2.40, postpaid.

Azalea, Camellia, Gardenia Dust. Controls both insects and diseases of these plants in one application. Effective against petal blight on camellias and azaleas. 1 lb. \$1.10, postpaid.

Black Leaf "40" (Activated) A 40 percent Nicotine solution for destroying aphids, thrip, plant lice and sucking insects, also kills poultry-lice. 1 ounce makes 6 gallons spray. 2 oz. 98c; 6 oz. \$2.05; 12 oz. \$3.10; 5 lbs. \$8.10; 10 lbs. \$15.20, postpaid. Not prepaid: 50 lbs. \$71.00.

Boresol. An excellent ether non-oil emulsion for the elimination of borers from trees and shrubs. Easy to use. 4 oz. 55c; 8 oz. 90c; pt. \$1.40; qt. \$2.30, postpaid.

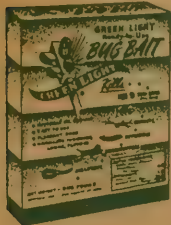

Bug Bait. A ready-to-use bait that kills sow bugs, earwigs, cutworms, grasshoppers, crickets and millipedes. One pound treats 500 square feet. Lb. 80c; 5 lbs. \$2.50, postpaid.

Bug-Geta Pellets. Multi-purpose Bait for use against slugs, cutworms, sow-bugs, and grasshoppers. Just sprinkle it on the ground. 12 oz. 60c; 2 lbs. \$1.20; 5 lbs. \$2.50, postpaid. Not prepaid: 25 lbs. \$7.95.

Chlordane 10% Dust. Chlordane is new, powerful and effective in controlling insects 3 ways—by contact, when eaten or by inhalation of its vapors. Good for use in the garden and on lawns. Lb. 75c; 4 lbs. \$2.10, ppd.

Chlordane. Synklor 50-W. A dry, wettable powder. Controls Ants, Chinch Bugs, Grasshoppers, Japanese Beetles, Mole Crickets, Roaches, Ticks and Wire Worms. ½ lb. can \$1.60; 1 lb. can \$2.60; 5 lb. can \$6.15, postpaid.

Chlordane 74% Emulsifiable. Excellent for soil insects, ants, grasshoppers, thrips, squash bugs, Lygus bugs, etc. Newest use is for control of house termites. One treatment on animals will cure sarcoptic mange and will kill lice, fleas and ticks. 3 oz. \$1.00; 8 oz. \$2.00.

Chlordane 75% Emulsifiable. Same as above, but contains 1% more concentration. Pt. \$2.60; qt. \$4.50; gal. \$13.35.



Chlordane 5% Granular.

Easiest and most effective of all Chlordane types because of its texture. Gives results up to 2 years. 1 lb. treats 500 sq. ft; 80 lbs. an acre. 10 lbs. \$3.65. Not prepaid: 50 lbs. \$8.25.

Cyanogas. This gas producing powder will kill ants, rats, moles, etc. 4 oz. can 55c; lb. can \$1.35; 5 lb. can \$4.75, postpaid.

Dieldrin 5%. Sensational control of lawn insects and many others in gardens, gardening soil and household. Controls ants, chiggers, white grubs, sod webworms, and others; household pests such as roaches, silverfish, carpet beetles and others. 1 lb. \$1.10; 4 lbs. \$3.89.

Dithane Z-78. An extremely effective Agricultural Fungicide available in wettable powder form for use on both vegetable and ornamental plants. 3 lb. bag \$2.85, postpaid. Not prepaid: 100 lb. drum \$82.00.

DDT 50% Wettable. A highly concentrated wettable powder containing 50% DDT. For spraying crops use 1 to 2 pounds to 100 gallons of water. 1 lb. can \$1.00; 4 lb. bag \$2.10, postpaid. Not prepaid: 50 lb. bag \$17.00.

Dogzoff. Protects your plants from dogs, rats, moles, mice, rabbits, cats, etc. Not harmful to plant life. Simply spray on plants. No mixing. 3 oz. bottle 80c, postpaid.

Dry Lime-Sulphur. (Powder.) For dormant spraying of fruit and shade trees against San Jose and oyster-shell scale, peach-leaf curl, and brown rot of peaches. Lb. 95c; 5 lbs. \$4.10, postpaid. Not prepaid: 12½ lbs. \$3.96.

Dupont Dairy Cattle Spray. A wettable powder with 50% Methoxychlor for control of insects infesting dairy cattle and dairy cattle premises. ¼ lb. 50c; 1 lb. can \$1.35.

Dupont Rose Dust. Controls leafspot, blight and rust that are persistent trouble for rose gardeners. Only a healthy bush can give beautiful roses. 8 oz. gun 90c; lb. sifter can \$1.10, postpaid.

Dupont Spreader Sticker. This is a combined spreading and sticking agent designed for use with agricultural fungicides, insecticides, and weed killing sprays for uniform and thorough coverage. 1 oz. 55c; pt. \$1.70; gal. \$9.20, postpaid.

Fermate. A new organic fungicide which has shown outstanding results by controlling most fungus diseases. 8 oz. can \$1.10; 3 lb. bag \$2.70, postpaid. Not prepaid: 50 lb. bag \$30.00.

Florida Volck. This paste emulsion is especially prepared for use on Camellias, Azaleas, and Citrus. Controls Mealy Bugs, Lace Bugs, Mites, Red Spider, White Flies and Scale Insects. Pt. 85c; qt. \$1.45; gal. \$3.80, postpaid.

Garden Guard. An excellent non-poisonous garden insecticide for control of many sucking and chewing insects in the vegetable garden. Safe to use around children and pets. 1 lb. can 70c; 4 lb. bag \$1.90, postpaid.

ORTHO FLY KILLER DRY BAIT

Kills Flies Easy as 1-2-3. A fly killer that really works. Easy to use—just scatter direct from container to ground. Can be used almost anywhere—garbage areas, dairy barns, poultry houses, patios, etc. 1 lb. covers 2,000 square feet of fly breeding area. 1 lb. \$1.10; 5 lbs. \$2.49, postpaid.



Green Light Roach and Ant Killer.

Effectively kills resistant roaches and also controls ants, scorpions, waterbugs, spiders and many other household pests. Pt. 85c; qt. \$1.40.

Green Light Fly and Mosquito Bomb.

A highly effective quick-killing insecticide for flies, moths, roaches, ants, mosquitoes, silverfish and other flying and crawling insects. 12 oz. Aerosol Bomb \$1.39.

Green Light Dust for Roses.

Designed especially for roses but also recommended for other flowers and shrubs. Gives long protection. 8 oz. Dust Gun \$1.10; 2½ lb. Canister \$2.20.

Improved Isotox Garden Spray M.

A truly fine new insect spray containing Lindane, DDD, and Malathion. Kills Aphids, Japanese Beetles, Lawn Webworms, Chiggers, Chinch-bugs, Mole Crickets, Thrips, Army Worms and many other pests. 4 oz. \$1.05; 8 oz. \$1.95; 16 oz. \$3.10, postpaid.



CONTROL NEMATODES

with Lawn-A-Gen. An excellent soil fumigant for controlling Nematodes and other soil parasites. 1 gallon treats 2500 square feet. 4 oz. 85c; pt. \$2.20; qt. \$3.45; gallon \$9.80, postpaid.

Marlate 50W. This is an insecticide which combines three important characteristics—high insecticidal efficiency, low toxicity to warm-blooded animals and safety to plants. 8 oz. can \$1.10; 4 lb. bag \$3.85, postpaid. Not prepaid: 50 lb. bag \$38.00.

Malathion 50% Spray. An entirely new spray for the control of mites, aphids, psylla and white flies. Can be used on fruit trees, vegetable and ornamental plants. 1 oz. 55c; 4 oz. \$1.10; 8 oz. \$1.95; pt. \$2.89; qt. \$4.60; postpaid.

Molgen. Destroys moles quickly. Semi-powdered form—easy to use. No odor or gases. Harmless to soil or grass. ½ lb. 55c; 1½ lb. can \$1.40, postpaid.

ORTHO CIDEN GARDEN FUNGICIDE

The amazing versatile fungicide containing CAPTAN. One of the safest fungicides known and simple to apply—either as a spray or dry for seed treatment. Economical too, ½ lb. makes up to 25 gallons of diluted spray. ½ lb. canister \$1.35; 1 lb. canister \$2.10; 5 lbs. bag \$4.50, ppd.

Ortho Rose Dust. One of the finest rose and flower garden dusts on the market, for control of most insects and plant diseases. Contains Rotenone, DDT, Fermate, etc. 8 oz. gun \$1.10; 10 oz. plastic squeeze duster \$7.49; 1 lb. \$1.35, postpaid.

Parzate. This is a fungicide which may be used as a spray or dust for control of many important plant diseases. 3 lbs. \$3.55, postpaid.

Red Arrow. Will control aphids, beetles, caterpillars and other sucking and chewing insects. Non-poisonous. 2 oz. 70c; 4 oz. \$1.30; pt. \$3.40; gal. \$19.80, postpaid.

Rhothane WP-50. A 50% wettable DDD that is used for control of a wide range of destructive insects. 4 lb. bag \$2.75, postpaid. Not prepaid: 50 lb. bag \$25.00.

Insecticides-Plant Foods-Weed Killers

Rose Dust (Remarco). A special formula for control of Rose Insects and Rose Diseases. A combination insecticide-fungicide to control chewing and sucking insects, as well as fungus diseases, such as Black Spot, Rust, etc. 1 lb. sifter can 70c, postpaid.

Rid-Mite—"The Mighty Miticide." Contains Aramite 15W. A relatively non-toxic residual material used for the control of citrus red mite, two spotted mite (red spider mite) and many other mites. 4 oz. carton 90c, postpaid.

Sabadilla Dust. (20% Sabadilla.) Controls many hard-to-kill insects like Stink Bug, Squash Bug, Mexican Bean Beetle, etc. Non-poisonous when used as directed. Lb. 70c; 5 lbs. \$3.25, postpaid. Not prepaid: 50 lbs. \$20.00.

Snarol. A scientifically prepared bait for the control of cutworms, slugs, snails, ear-wigs, saw bugs and grasshoppers. 1 lb. 60c; 2 1/2 lbs. \$1.25; 6 lbs. \$2.60, postpaid.

Stop. An excellent tree banding compound which acts as an uncrossable barrier to crawling insects such as ants, worms and certain other insects. 1 lb. jar \$1.15; 7 1/2 lb. jar \$7.00, postpaid.

Wettable Dusting Sulphur. May be used as a dust or spray. Effective against red spiders and fungus diseases such as mildew, rust and black spot. 2 lb. can 95c, postpaid.

G & O Tobacco Dust.

Excellent for killing root maggots and wire worms and is effective on lawns; and around all plants. Not prepaid: 5 lbs. 75c; 10 lbs. \$1.25; 25 lbs. \$2.50; 100 lbs. \$7.00.

Vapotone. The organic insecticide that has given such spectacular results against Red Spider, Aphid, and other insects. Gallon \$12.80, postpaid.

Volck. A high quality oil spray. Controls red spiders, mealy bugs, scale insects and white fly. Does not discolor foliage. 4 oz. 40c; pt. 85c; qt. \$1.45; 1 gal. \$3.80, postpaid. Not prepaid: 5 gal. \$9.95; 28 gal. \$36.00.

Volck Isotox. Contains Lindane and DDT. Controls Aphids, Thrips, Lacebugs, Red Spider Mites, Leafhoppers, Leafrollers, Scale Insects, Mealy Bugs, Beetles, Looper Worms, White Fly, Army Worms and Grasshoppers. 4 oz. 45c; 8 oz. 65c; pt. \$1.05; qt. \$1.95, postpaid.

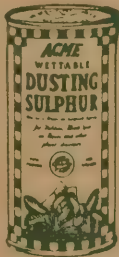

Wonder Fungicide. Contains Dithane. For control of Azalea Petal Blight, Black Spot on Roses, Gladiolus Diseases, etc. 4 oz. 50c; 8 oz. 85c; pt. \$1.50, postpaid.

Wonder Garden Spray. Contains Pyrethrum and Rotenone plus D.D.T. An all-purpose, safe, efficient and economical garden and greenhouse spray. Will not burn open blooms. 2 1/2 oz. 50c; 4 oz. 75c; 8 oz. \$1.25; qt. \$3.70, postpaid.



REUTER'S Special A C & R PLANT FOOD

An entirely new specialty plant food processed especially for Reuter's customers. You can now feed your azaleas, camellias and roses with this one 3-6-12 super fertilizer. In addition to the 3-6-12 analysis Reuter's Special A C & R contains many of the much talked about trace elements which stimulate more luxuriant growth in your plants.

Not prepaid:

5 lbs.	\$.85	25 lbs.	3.25
10 lbs.	1.45	50 lbs.	5.50

Hyponex. A complete concentrated plant food containing Vitamin B-1 and all the elements needed for strong, healthy, plant growth. One of the finest plant foods for both soil or soilless cultures. 3 oz. can 30c; 7 oz. can 55c; 1 lb. can \$1.10, postpaid. Not prepaid: 10 lbs. \$8.00; 25 lbs. \$15.00.

Ra-Pid-Gro. The "Miracle Plant Food" analyses 23-21-17. It is applied as a liquid to plants, lawns, trees, etc. We recommend using the Gro-Gun for easy application. A pound makes 176 pounds of liquid fertilizer. 8 oz. 80c; 1 lb. \$1.40; 5 lbs. \$5.25, postpaid.

Ortho-Gro. For lovelier flowers, greener lawns, vegetables, etc., Ortho-Gro is recommended. This new liquid plant food that contains Organic fish (one of nature's best fertilizers) is easy to use. Just fill Ortho Lawn Sprayer and fertilize while you water. Prices: 4 oz. 40c; 16 oz. \$1.00; 32 oz. \$1.70; 1 gallon \$5.75. Ortho Lawn Sprayer \$4.10, postpaid.



Hy-Gro. Famous 13-26-13 Soluble Plant Food to which growth hormones and other plant nutrients are added. Makes plant feeding as easy as watering with hose or watering can. Produces heavier growth and yields. Checks wilting of transplants. Won't burn plants. 4 oz. 45c; 1 lb. \$1.30; 3 lbs. \$3.30; 5 lbs. \$4.60; Gat Sprayer \$2.50, postpaid. Not prepaid: 10 lbs. \$7.25; 50 lb. drum \$19.50; 100 lb. drum \$35.50.

Vertagreen. This is a complete balanced fertilizer, made by Armour. It is highly recommended for lawns, flowers, shrubs and vegetables. Use 2 to 4 lbs. per 100 sq. ft. Clean, odorless and easy to apply. 5 lbs. 55c; 10 lbs. 95c; 25 lbs. \$1.70; 100 lbs. \$4.85, f.o.b. New Orleans.

Bone Meal (Steamed). A plant-food especially adapted for use on lawns, shrubs, bulbs and gardens. Not prepaid: 2 lbs. 40c; 5 lbs. 75c; 10 lbs. \$1.35; 25 lbs. \$2.85; 100 lbs. \$6.25.

Sheep Manure. Pulverized. Natural concentrated, weedless manure. Supplies humus and plant food to the soil. Not prepaid: 5 lbs. 55c; 25 lbs. \$1.45; 50 lbs. \$2.50.

Aluminum Sulphate. Acidifies the soil and is extensively used in the culture of azaleas and camellias. Not prepaid: 5 lbs. 45c; 10 lbs. 75c; 25 lbs. \$1.60; 50 lbs. \$2.55; 100 lbs. \$4.45.

Plantabbs are highly recommended for all plants. They promote a vigorous and luxuriant growth with large blooms in vivid colors. 50 tablets, 39c; 90 tablets, 59c; 200 tablets, \$1.00; 1000 tablets, \$3.75, postpaid.

Sequestrene (Iron Chelates). When an iron deficiency in your plants is noted by their sick yellow leaves restore them to luscious dark green again with Sequestrene. 4 oz. 98c; 1 lb. \$2.75; 5 lbs. \$8.75, postpaid.

CYCLONE SEEDER



applying Calcium Arsenate on the cotton plant to kill the boll weevil. Full directions for operating are attached to each machine. Price \$4.95, postpaid.

The most satisfactory low priced grass and grain broadcast seeder on the market. Quickly adjustable to different kinds of seeds. Easy to operate. Sows many acres per hour. Does the work quickly and saves labor. Its well-known double feed insures a uniform flow of seed. Distributing wheel scatters seed evenly—helps get better stands. Capacity, one-half bushel. Also used for

WEED KILLERS

DuPont's 80% Karmex W

(CMU). This is one of the newest and most economical products on the market for Soil Sterility. Effects are long lasting. Easily applied in water, no toxicity, no fire hazard. 2 lb. can \$9.30. Not prepaid: 10 lb. can \$40.50; 50 lb. drum \$187.50.

Acme Weed Killer. A powerful quick-acting arsenical weed killer for destroying weeds and all plant life in driveways, ditches, etc. Qt. \$1.20; gal. \$3.50, postpaid.

Ammate. Contains Ammonium Sulfamate. May be used to control many types of noxious weeds and grasses. 2 lb. bottle \$1.35; 6 lb. bottle \$3.50, postpaid.

Vapam 4-S-Soil-Fumigant.

Vapam 4-S is a startlingly effective new soil fumigant that is easy to use. All that is required for best results is that the soil be cultivated, level and smooth, moist to depth of several inches for 5 days and you are ready to apply. Add one quart of Vapam to a sprinkling can and fill with water, stir and sprinkle uniformly over 100 square feet of area. Then, sprinkle with enough water to thoroughly wet the surface.

Besides nematodes, fungi and soil insects Vapam destroys weeds and even controls nut grass.

Do not apply within three feet of shrubs or plants or within the drip line of large shrubs or trees. F.O.B. New Orleans Prices: Qt. \$1.95; gal. \$5.60; 5 gal. drum \$24.25; 30 gal. drum \$120.00.

GIBBERELIC ACID The New Plant Growth Stimulant

If you are at all interested in agriculture or horticulture you will have heard of and are probably waiting to try this newest innovation in plant-growth promoters. Gibrel is not a hormone or fertilizer but a new type chemical that produces remarkable changes in plant growth. Its first and most obvious effect is a rapid increase in stem length and plant height. Gibrel also has produced larger and longer lasting flowers and earlier blooms—improved growth of rooted cuttings—increased fruit set.

Research on this product is so new that only a few of its possibilities have been explored. To apply Gibrel you may use a foliage spray—spraying a fine mist on the above-ground portions of the plant. Spray until tiny droplets appear on the entire plant surface.

Another method of application would be to soak seeds overnight planting as soon as possible after treatment.

Remember—plants treated with Gibrel may require extra fertilizer to produce the maximum growth or yields. (Do not use on eatable crops.) 1 oz. bottle \$1.98, postpaid.

Reuter's BABY CHICKS

100% LIVE DELIVERY GUARANTEED!



REUTER'S U. S. LOUISIANA STATE APPROVED, PULLORUM-TYPHOID CLEAN BABY CHICKS

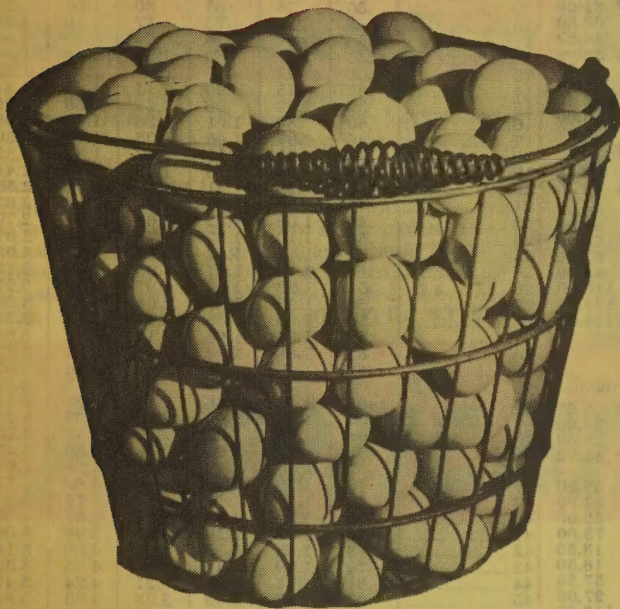

New service for Reuter customers. For only 1c per chick you can now have your chicks "debeaked." Debeaking means removing a portion of the upper and lower beak of the Baby Chicks. Here are a few advantages of using the "debeaker": Stops picking, cannibalism, and feather pulling, saves feed, reduces nervousness, and gives more uniformity in the flock.

REUTER'S GUARANTEE

"Reuter guarantees to deliver alive the full number of chicks ordered and true to name. When shipment is received, please count the number of live chicks immediately. If short, or any dead, please notify us within 48 hours, and Reuter will promptly replace, or refund for the shortage. Of course, since the care of chicks after delivery is beyond our control, we cannot assume responsibility for losses caused by accidents, neglect, or improper care. Reuter Seed Co. in accepting your chick order, cannot under any circumstances be held liable for more than the full amount of the chick order."

These prices effective from August 1 to December 31. See new prices for spring chicks in Reuter's Spring Catalog. We pay postage and special handling fees. Will ship C.O.D. if desired.

		GRADE "AAA"		
Breeds		25	50	100
S.C. Danish Brown Leghorns	Unsexed	\$4.40	\$ 8.30	\$15.60
	Pullets	7.50	14.50	28.00
	Cockerels	2.00	3.45	5.90
Austra X Whites (Cross Bred)	Unsexed	\$4.40	\$ 8.30	\$15.60
	Pullets	7.50	14.50	28.00
	Cockerels	2.50	4.45	7.90
Barred Plymouth Rocks	Unsexed	\$4.50	\$ 8.50	\$16.00
White Plymouth Rocks	Pullets	5.65	10.80	20.60
S.C. Rhode Island Reds				
New Hampshires	Cockerels	4.65	8.75	16.50
Heavy Assorted (All Heavy Breeds)	(Our Choice)	\$4.20	\$ 7.90	\$14.80
Assorted (Any or All Breeds)	(Our Choice)	3.25	5.95	10.90
Surplus Mixed (No Sex Guarantee)	(Our Choice)	2.50	4.45	7.90

ROYAL "AAAA" RECORD OF PERFORMANCE Sired BABY CHICKS (Our Very Best Chicks)

		GRADE "AAAA"		
Breeds		25	50	100
S.C. English White Leghorns	Unsexed	\$4.85	\$ 9.20	\$17.40
	Pullets	7.95	15.40	29.80
	Cockerels	2.35	4.20	7.40
Hamp X Leghorns (Cross Bred)	Unsexed	\$4.85	\$ 9.20	\$17.40
Austra X Whites (Cross Bred)	Pullets	7.95	15.40	29.80
	Cockerels	2.75	4.95	8.90
Barred Plymouth Rocks	Unsexed	\$4.85	\$ 9.20	\$17.40
White Plymouth Rocks	Pullets	6.10	11.70	22.40
S.C. Rhode Island Reds				
New Hampshires	Cockerels	5.00	9.45	17.90

We reserve the right to ship Unsexed Chicks when Cockerels are not available.

The Hamp X Leghorn Cross Bred Chicks are a fine cross for heavy egg laying. The male is a 4A New Hampshire, R.O.P. Wing-Banded Cockerel crossed with a 4A White Leghorn Female. These Chicks are white, or white with red or black spots. They lay white eggs or tinted eggs."

Reuter will notify you just when your chicks will be delivered. Order as far in advance as possible. If you have a second or third choice it may speed shipment of your order.

SEX GUARANTEE

Reuter guarantees 95% selection of all pullets. If you receive any excess cockerels, we will refund the difference in price between pullets and cockerels for any excess cockerels, in chicks or cash.

Send for

**FREE Booklet on
"THE CARE OF
BABY CHICKS"**

BUY REUTER'S HIGH QUALITY CHICKS WITH UTMOST CONFIDENCE

Every bird in every flock of breeder stock is pullorum tested to ZERO which means there are NO REACTORS left in any of the flock from which ALL of Reuter's high quality chicks are produced. This means greater livability. Chicks hatched from healthy pullorum-typhoid flocks live, and pay, and while we do not make any livability guarantee other than 100% live arrival, it is not the exception but the usual that our customers report from 90 to 100 per cent livability, substantiated by letters in our files. Our AAA Grade Chicks are equal to most other 4A Chicks. Our 4A Royal Rop Sired Chicks are truly half pedigreed on the male side, and are our best.

WHOLESALE Farm Seed PRICE LIST

If current market prices are lower than quoted when your order is received, Reuter will refund the difference. In case of advance in market prices, Reuter will ship at lowest prevailing prices on date order is received, invoicing you for any difference, unless you instruct us to notify you before shipping in event of price advances. Reuter handles your orders with fairness and liberality. All seeds offered are of the highest quality—tested, recleaned and graded.

When ordering Farm Seeds in quantities not listed, we will allow the 10-lb. rate on quantities of 6 to 24 lbs. inclusive. All quantities of 25 lbs. or more take the 100-lb. rate. 1/2-bushel quantities will be supplied at the bushel rate. All prices are F.O.B. New Orleans, and do not include cost of delivery by mail, express, truck or freight.

RECLEANED SEED GRAIN

No.	Bus.	4 bus. bag per bus.
778 Oats, Camellia (Certified)	\$ 3.00	\$ 2.65
778-A Oats, Camellia (Uncertified)	2.65	2.30
770 Oats, Alber	2.50	2.15
777 Oats, Nortex 107, (Red Rust-Resist.)	2.30	1.95
776 Rye, Abruzzi	4.75	4.40
780 Wheat, Atlas 66	4.75	4.40

RECLEANED CLOVER SEED

No.	10 lbs.	100 lbs.
702 Alfalfa, Hairy Peruvian	\$ 3.40	\$ 31.00
701 Alfalfa, Common	3.30	30.00
736 Alsike Clover	4.85	44.50
742 Black Medic (Medicago lupulina)	Write for prices	
740 Bur Clover (California Hulled)	4.40	40.00
739 Crimson Clover	3.40	31.00
703 Reseeding Crimson Clover (Certified)	4.65	42.50
703-A Reseeding Crimson Clover (Affidavit furnished on request)	3.90	36.00
720 Ladino Clover (Certified)	5.50	50.00
744 Hop Clover	Write for prices	
721 Hubam Clover	2.15	18.50
743-A Marvelous Mixture	7.75	72.50
738 Melilotus Indica (Yellow Blossom)	1.35	10.50
743 Persian Clover	7.30	68.00
737 Red Clover, Medium	5.50	50.00
699 Red Clover, Kenland (Certified)	6.00	55.00
735 White, Blossom Sweet Clover	2.50	22.00
734 White Clover (Louisiana-grown)	10.00	95.00
722 Improved Louisiana White Clover	12.00	110.00
700 Louisiana White S1 Clover (Certified)	14.50	135.00
700-A Louisiana White S1-Clover (Uncertified)	12.50	115.00

GRASSES FOR LAWNS AND FARMS

No.	10 lbs.	100 lbs.
840-A American Rye Grass	\$ 1.15	\$ 8.25
843 Bahia Grass, Pensacola	3.70	34.00
829 Bermuda, Extra Fancy	3.25	29.50
826 Bermuda, Extra Fancy Hulled	4.90	45.00
846 Buffel Grass	15.00	---
830 Carpet Grass, Fancy	6.00	55.00
834 Dallis Grass, Imported	6.70	62.00
845 Giant Blue Panicum	6.30	58.00
836 Kentucky Blue Grass	8.00	75.00
823 Kentucky 31 Fescue (Certified)	2.15	18.50
823-A Kentucky 31 Fescue, Uncertified 98/90	1.95	16.50
833 Rep Top or Herd's Grass Fancy	6.25	57.50
842 Rescue Grass (Chapel Hill Strain)	3.10	27.00
844 Rhodes Grass	12.00	110.00

WINTER PEAS

No.	10 lbs.	100 lbs.
809 Austrian	\$ 0.95	\$ 6.45
411 Creole	2.30	20.00
808 Singletary	1.50	11.65

RAPE

876 Dwarf Essex	\$ 1.80	\$ 15.00
-----------------	---------	----------

VETCHES

725 Common	\$ 1.45	\$ 11.25
741 Winter or Hairy	2.15	18.25

BUCKWHEAT

728 Buckwheat	\$ 1.60	\$ 13.00
---------------	---------	----------

These prices are subject to such market changes as may take place from time to time and stock being unsold on receipt of order.

PARCEL POST RATES

On items marked "not prepaid," please include postage with your remittance. For correct postage see the chart below.

POUNDS	LOCAL	First and Second Zones, Up to 150 Miles	Third Zone, 150 to 300 Miles	Fourth Zone, 300 to 600 Miles	Fifth Zone, 600 to 1,000 Miles	Sixth Zone, 1,000 to 1,400 Miles
1	\$0.18	\$0.23	\$0.23	\$0.24	\$0.26	\$0.28
2	.20	.27	.29	.31	.36	.40
3	.21	.31	.34	.38	.45	.52
4	.23	.35	.39	.45	.54	.64
5	.24	.39	.44	.52	.63	.76
6	.26	.43	.49	.59	.73	.88
7	.27	.47	.54	.66	.82	1.00
8	.29	.51	.60	.73	.91	1.12
9	.30	.55	.65	.80	1.00	1.24
10	.32	.59	.70	.87	1.10	1.36
11	.33	.63	.75	.93	1.19	1.48
12	.34	.67	.80	1.00	1.28	1.60
13	.36	.71	.85	1.07	1.37	1.72
14	.37	.75	.90	1.14	1.47	1.84
15	.39	.79	.96	1.21	1.56	1.96
16	.40	.83	1.01	1.28	1.65	2.08
17	.42	.87	1.06	1.35	1.74	2.20
18	.43	.91	1.11	1.42	1.84	2.32
19	.45	.95	1.16	1.49	1.93	2.44
20	.46	.99	1.21	1.56	2.02	2.56
21	.47	1.02	1.26	1.62	2.11	2.67
22	.49	1.06	1.32	1.69	2.21	2.79
23	.50	1.10	1.37	1.76	2.30	2.91
24	.52	1.14	1.42	1.83	2.39	3.03
25	.53	1.18	1.47	1.90	2.48	3.15
26	.55	1.22	1.52	1.97	2.58	3.27
27	.56	1.26	1.57	2.04	2.67	3.39
28	.58	1.30	1.63	2.11	2.76	3.51
29	.59	1.34	1.68	2.18	2.85	3.63
30	.61	1.38	1.73	2.25	2.95	3.75
31	.62	1.42	1.78	2.31	3.04	3.87
32	.63	1.46	1.83	2.38	3.13	3.99
33	.65	1.50	1.88	2.45	3.22	4.11
34	.66	1.54	1.93	2.52	3.32	4.23
35	.68	1.58	1.99	2.59	3.41	4.35
36	.69	1.62	2.04	2.66	3.50	4.47
37	.71	1.66	2.09	2.73	3.59	4.59
38	.72	1.70	2.14	2.80	3.69	4.71
39	.74	1.74	2.19	2.87	3.78	4.83
40	.75	1.78	2.24	2.94	3.87	4.95
41	.76	1.81	2.29	3.00	3.96	5.06
42	.78	1.85	2.35	3.07	4.06	5.18
43	.79	1.89	2.40	3.14	4.15	5.30
44	.81	1.93	2.45	3.21	4.24	5.42
45	.82	1.97	2.50	3.28	4.33	5.54
46	.84	2.01	2.55	3.35	4.43	5.66
47	.85	2.05	2.60	3.42	4.52	5.78
48	.87	2.09	2.66	3.49	4.61	5.90
49	.88	2.13	2.71	3.56	4.70	6.02
50	.90	2.17	2.76	3.63	4.80	6.14
51	.91	2.21	2.81	3.69	4.89	6.26
52	.92	2.25	2.86	3.76	4.98	6.38
53	.94	2.29	2.91	3.83	5.07	6.50
54	.95	2.33	2.96	3.90	5.17	6.62
55	.97	2.37	3.02	3.97	5.26	6.74
56	.98	2.41	3.07	4.04	5.35	6.86
57	1.00	2.45	3.12	4.11	5.44	6.98
58	1.01	2.49	3.17	4.18	5.54	7.10
59	1.03	2.53	3.22	4.25	5.63	7.22
60	1.04	2.57	3.27	4.32	5.72	7.34
61	1.05	2.60	3.32	4.38	5.81	7.45
62	1.07	2.64	3.38	4.45	5.91	7.57
63	1.08	2.68	3.43	4.52	6.00	7.69
64	1.10	2.72	3.48	4.59	6.09	7.81
65	1.11	2.76	3.53	4.66	6.18	7.93
66	1.13	2.80	3.58	4.73	6.28	8.05
67	1.14	2.84	3.63	4.80	6.37	8.17
68	1.16	2.88	3.69	4.87	6.46	8.29
69	1.17	2.92	3.74	4.94	6.55	8.41
70	1.19	2.96	3.79	5.01	6.65	8.53

TERRA LITE

This fine rooting medium lightens and aerates heavy, coarse soils. It also gives body to sandy soils allowing it to better hold moisture. The use of Terra-Lite provides a perfect way to start seeds or cuttings. It affords less work, better roots and a higher rate of germination. Not prepaid: 1/2 bushel 90c; 2 bushels \$1.85.

PEAT MOSS

Imported European Peat Moss will absorb and retain 8 to 10 times its dry weight in water. The finest mulch for roses, azaleas, camellias, etc. Peat Moss is also excellent for breaking up heavy soils. One bale weighs approximately 110 lbs.

Standard Bale
F.O.B. New Orleans.

Per Bale

\$4.75

SERVALL

Dehydrated Sugar Cane Pulp. A wonderful mulch for azaleas, camellias, roses and many other plants. The coarse strain is extremely useful as a litter in poultry houses. Comes wrapped in heavy kraft paper for convenient handling. Not prepaid: Bale (approximately 100 lbs.) \$2.50; 3 bales \$7.35; 10 bales \$24.00.

CRIMSON CLOVERS

Reseeding Crimson Clover

703 (Certified) Gives great promise of being the South's No. 1 crop. It will reseed itself anywhere where the plants are allowed to mature seeds. It is the best annual Winter crop we know. It makes more growth during the Winter months than most other legumes. Furnishes excellent grazing from November to May and improves the soil fertility. Well drained sandy soils are preferable, but it has been grown successfully on almost all soil types of the South. Plant seeds on well prepared soil in drills at the rate of 10 to 15 lbs. per acre or 15 to 20 lbs. per acre broadcast, covering seeds lightly about $\frac{1}{4}$ to $\frac{1}{2}$ inch by use of cultipacker or drag. May be grown with Oats, Lespedeza and grasses. For best results inoculate seed with Nitragin "B." Lb. 90c; 5 lbs. \$3.50. Not prepaid: 10 lbs. \$4.65; 100 lbs. \$42.50.

703-A Reseeding Crimson Clover (Affidavit furnished upon request.) Same as above. For best results inoculate seed with Nitragin "B." Lb. 80c; 5 lbs. \$3.15. Not prepaid: 10 lbs. \$3.90; 100 lbs. \$36.00.

Common Crimson Clover

739 A great annual winter soilbuilder and a quick grazing crop. Yields 8 to 10 tons of green feed per acre: $1\frac{1}{2}$ to 2 tons of hay. Can be planted in corn and cotton fields from August to November, or combined with oats or other fall sown crops for spring pastures. Makes excellent quality hay if cut before maturity. Ready to graze by December. However, it is more often pastured in winter and plowed under as a green manure crop in the spring. Grows on poor soil if moisture is plentiful. Sow 15 to 20 lbs. per acre. Seed should be inoculated. Lb. 75c; 5 lbs. \$2.70. Not prepaid: 10 lbs. \$3.40; 100 lbs. \$31.00.



*Reseeding
Crimson Clover*

American Rye Grass

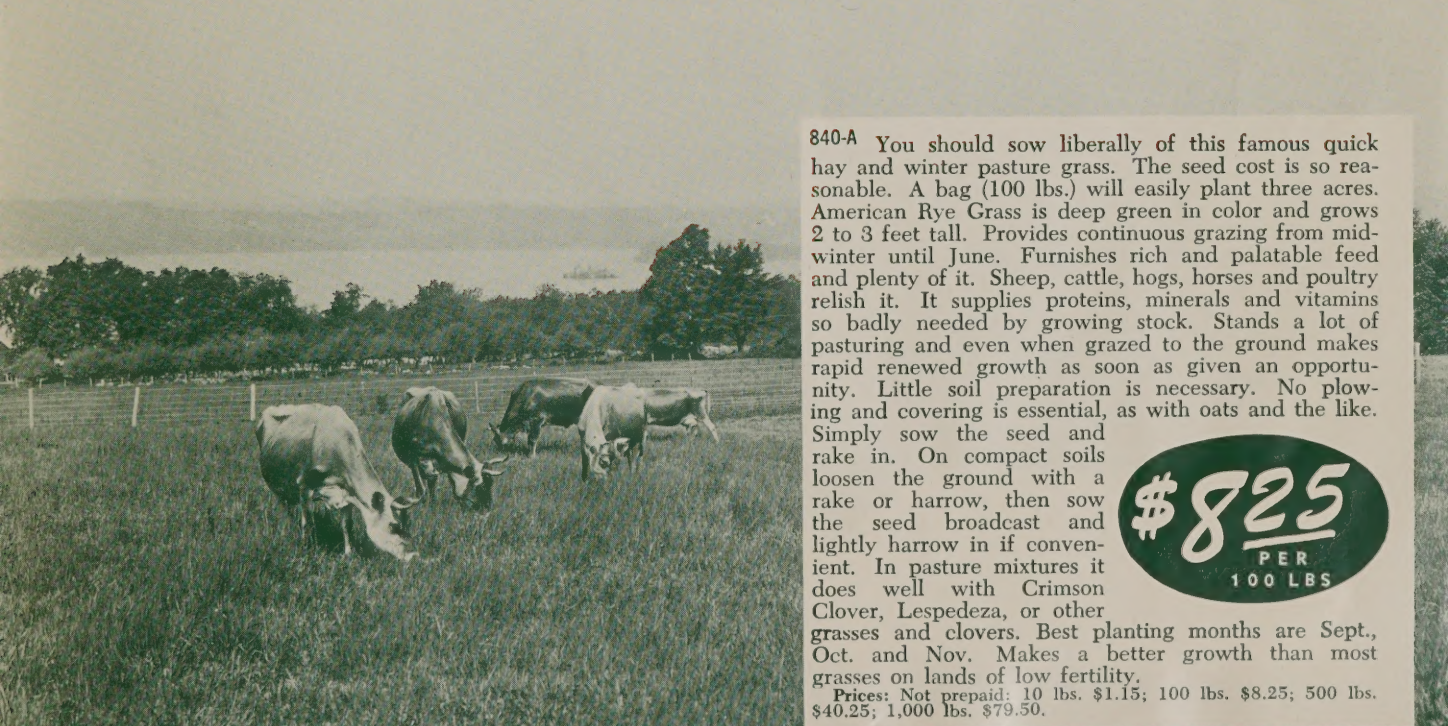

840-A You should sow liberally of this famous quick hay and winter pasture grass. The seed cost is so reasonable. A bag (100 lbs.) will easily plant three acres. American Rye Grass is deep green in color and grows 2 to 3 feet tall. Provides continuous grazing from mid-winter until June. Furnishes rich and palatable feed and plenty of it. Sheep, cattle, hogs, horses and poultry relish it. It supplies proteins, minerals and vitamins so badly needed by growing stock. Stands a lot of pasturing and even when grazed to the ground makes rapid renewed growth as soon as given an opportunity. Little soil preparation is necessary. No plowing and covering is essential, as with oats and the like. Simply sow the seed and rake in. On compact soils loosen the ground with a rake or harrow, then sow the seed broadcast and lightly harrow in if convenient. In pasture mixtures it does well with Crimson Clover, Lespedeza, or other grasses and clovers. Best planting months are Sept., Oct. and Nov. Makes a better growth than most grasses on lands of low fertility.

Prices: Not prepaid: 10 lbs. \$1.15; 100 lbs. \$8.25; 500 lbs. \$40.25; 1,000 lbs. \$79.50.

\$8.25
PER
100 LBS

ENRICH YOUR SOIL WITH... WINTER COVER CROPS

AUSTRIAN WINTER PEAS



809 One of the leading soil-builder and winter cover crops for the South because of its large, heavy growth on practically all soils and its ability to resist winter freezes. Makes a splendid temporary pasture during late winter. It grows about 5 feet high, can be planted by itself, but does fine with a light seeding of oats, rye or barley to hold vines off ground; makes a heavy tonnage of splendid hay. Protects your soil, holds and increases its fertility, furnishes grazing for your livestock, or makes valuable green manure, decaying rapidly when plowed under.

\$6.45
Per 100 Lbs.

Sow Austrian Winter Peas during September through November, in drills at the rate of 30 lbs. per acre and cover 2 inches. Also sown broadcast and disked in. Turn under during late March or early April. Inoculate seed with NITRAGIN.
Prices: Not prepaid: 10 lbs. 95c; 100 lbs. \$6.45. Write for current market prices on larger quantities when ready to buy.

Singletary Peas The WONDER CROP

808 This Wild Winter Pea was discovered in Louisiana by Professor B. H. Singletary of the College of Agriculture, Louisiana State University. It is a valuable soil improving winter legume for Southern farmers and furnishes plenty of green matter for turning under. Singletary Peas save you money as they will reseed themselves, thereby eliminating the necessity of replanting every year. Will furnish excellent supplemental grazing when planted in combination with a small grain crop such as Oats. Grazing after seed pods mature will cause serious upset in digestion of cattle and horses. A seed crop of Singletary Peas is easily saved and will average 1,000 lbs. to the acre in good land under favorable weather conditions with enough seed scattered to insure a stand the following winter. If planted alone 40 lbs. of seed is needed per acre, in Oats 20 to 30 lbs. will be sufficient. Plant preferably in drills 1 to 2 inches deep depending on soil types. Soil should be well drained. Singletary peas should be inoculated with Nitragin "C." Neglect to do so may cause crop failure.

Prices: Lb. 35c; 5 lbs. \$1.20. Not prepaid: 10 lbs. \$1.50; 100 lbs. \$11.65.
Write for quantity prices when ready to buy.



\$11.65
Per 100 Lbs.

Reuter Seed Co., Inc.
320 N. Carrollton Ave.
New Orleans 9, La.

FORM 3547 REQUESTED

BULK RATE
U. S. POSTAGE
PAID
NEW ORLEANS, LA.
Permit No. 114

Bibliography Division
Library
U.S. Dept. of Agric
Washington 25, D. C.

Inoculate All LEGUMES

All legumes should be inoculated for best results. Field tests have shown that better crops are harvested when the seeds are inoculated and often the lack of proper inoculation means a failure. This applies to all Clovers, Alfalfa, Winter Peas and Vetches. Do not take any chances. The cost is small. When ordering be sure to state name of seed for which inoculation is to be used. See page 30 of catalog for prices.